CLEAN

LINEN & WORKWEAR

Part of the ALSCO family

WORKWEAR

Our Complete Rental Product Range Catalogue



CLEAN
LINEN & WORKWEAR

WORKWEAR RENTAL

You can rely on

Your workwear rental service should provide you with garments that are comfortable, robust and compliant with all the appropriate safety standards. But at CLEAN, we believe that should be the bare minimum.

That's why we don't stop at offering a huge range of off-the-shelf, UK-based workwear garments. Our fully serviceable solutions include options for custom garments, alterations, repairs and replacements, as well as our high-quality and hygienic laundering processes.

Whether you need garments for 5 or 5,000 employees, choosing CLEAN means you'll receive excellent service throughout your rental contract, tailored to the needs of your business.

At a glance – why CLEAN?

- Reliable garment collection and delivery
- Certified protective workwear
- Cost-effective rental model
- Fully managed service for repairs and replacements
- Hygienic, thermally disinfected laundry
- Hazard Analysis and Critical Control Point (HACCP) laundering
- Unique wash cycles for specific garments
- Full barcode tracking and service reporting



CONTENTS

Introduction

A consultative approach 03
Getting you up and running 03
Our managed laundry service 04
Extra services we offer 05

Workwear

Casual & Corporate Uniforms 07
Alsiflex Comfort Stretch Technology 13
Industrial Uniforms & Garments 27
Anti-Static Garments 35
Arc & Multi Protection 37
Flame Retardant 63
High Visibility 71
Molten Metal Protection 95
Liquid Chemical Repellent 99
Food Processing 103
Chefswear & Kitchen Garments 113

Sundry Items

Table Linen 121

Lockers & Floor Protection

Lockers & Accessories 123
Floor Protection Mats 126

CLEAN
LINEN & WORKWEAR

A consultative approach to workwear rental

CLEAN is more than a provider; we're a partner. We work with you to ensure your workwear needs are fully understood, completing a full risk assessment of your working environment to get to grips with your day-to-day requirements.

We'll make recommendations if required for you and provide a fully costed, tailored solution for your contract.

Getting you up and running

Our setup process is quick and easy, so you'll be ready to go in no time.

1. MEASURING

Our consultant will measure your employees to ensure a comfortable, protective fit.

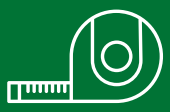

2. SCHEDULING

We'll let you know when your garments are ordered and expected for delivery.



3. GARMENT DELIVERY

On your agreed start date, we'll issue your garments and install any extra equipment.



4. SERVICE

Your contract begins - we collect, launder and deliver your garments as scheduled.



HOW DOES IT WORK?

Our managed laundry service

Our process is designed to make life easier for you, ensuring that you have the garments you need, when you need them.

Your contract includes TWO simultaneous cycles of the below - so while we're collecting your used garments for washing, we drop off cleaned workwear that's ready to go.



The CLEAN approach keeps things running smoothly



CLEAN
LINEN & WORKWEAR

MORE WAYS TO SUPPORT YOUR BUSINESS

Extra services we offer



Logos and embroidering

Most of our garments can be customised to your specification, whether you're looking for a company logo, department name, job title or name tag.

Logos can either be heat sealed or embroidered, and they can be fixed almost anywhere on the garment - from the sleeves and torso to the pockets.



Locker valet service

Save time, money, space and hassle with our personal locker valet service.

We eliminate the risk of theft and damage by ensuring that garments are organised in clean, safe lockers whenever they're needed. Our drivers deliver personal garments to each wearer's locker, so your employees are never without.

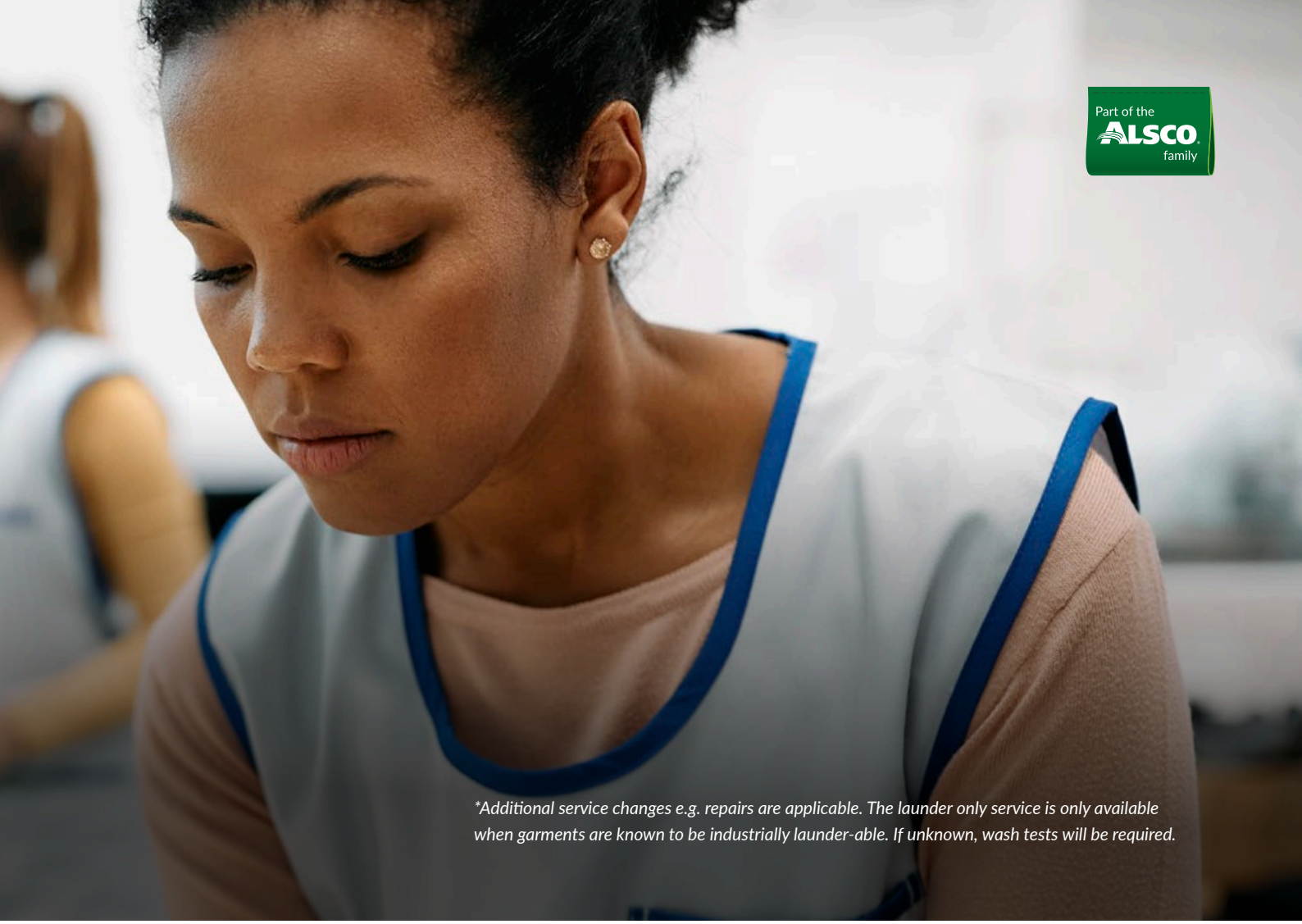

**Additional service changes e.g. repairs are applicable. The launder only service is only available when garments are known to be industrially launder-able. If unknown, wash tests will be required.*



Floor protection mats service

From keeping staff and customers safe, to maintaining a clean working environment, floor protection and dust control mats are an important service for any business.

That's why we offer regular collection, cleaning and delivery for floor mats, ensuring that your business always puts its best foot forward.



Washroom and hygiene services

Make sure your facilities are well-maintained and stocked up with our washroom services.

Our range of equipment and consumables includes roller towels, hand dryers, soap dispensers, sanitising systems and more, offering attractive and energy efficient functions that are suited to your premises.

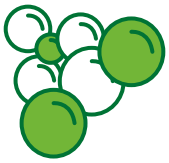

Use your own workwear? Launder only service*

Prefer to use your own workwear, but need the services of a reliable laundry?

Our 'Launder Only' service may be for you, allowing you to benefit from a laundry service having bought your own garments. Experience our expert cleaning, quality control and delivery services without renting.



CLEAN
LINEN & WORKWEAR

SMART & STYLISH
BUILT FOR COMFORT

Casual & Corporate Uniforms

We understand that what your employees wear matters for your business. That's why we work to keep your people presentable, smart and stylish – without compromising on comfort and practicality.

These garments are ideal for your employees in customer-facing positions such as retail, front-of-house and delivery.

Classic Polo Shirt



Style PLS1448
Fabric 200gsm 50% Cotton 50% Polyester

Garment Features

- Ribbed collar
- Three button placket fastening

Sizes Available

Sizing: Small, Medium, Large, X-Large, 2XL, 3XL, 4XL

Colours Available

Black | Navy | Royal

Specification and Standards

For use in normal working environments where there are no specific protective clothing requirements.

alsico

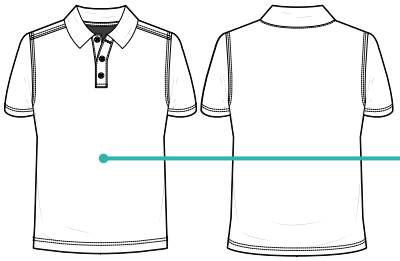

KEY FEATURES
Buttons, Collar, Seams etc

Industrial Hard-Wearing Polo Shirt



Style PLS1786
Fabric 220gsm 100% Polyester

Garment Features

- Ribbed collar with twin ridge detail
- Concealed stud placket
- Ribbed cuffs
- Internal back neck buggy

Sizes Available

Sizing: Small, Medium, Large, X-Large, 2XL, 3XL, 4XL

Colours Available

Black | Navy | Convoy Grey

Specification and Standards

For use in normal working environments where there are no specific protective clothing requirements.

alsico



CLEAN
LINEN & WORKWEAR

Crossover T-shirt

Style 20482-786
Fabric 175gsm 100% organic cotton

Garment Features

- Soft and light natural material
- Modern, close fit with great freedom of movement
- Extra padding over neck seam to reduce neck irritation

Sizes Available

Sizing: XS, S, M, L, XL, 2XL, 3XL, 4XL, 5XL & 6XL

Colours Available

Autumn Red	Bordeaux	Dark Anthracite	Dark Navy	Dark Sand
Deep Black	Dusty Green	Forest Green	Grey	Light Forest Green
Light Stone Blue	Nut Brown	Royal	Silver Grey	Stone Blue
Stone Grey	White			

Specification and Standards

For use in normal working environments where there are no specific protective clothing requirements.

OEKO TEX® STANDARD 100 2576-431 DTI



MASCOT® WORKWEAR



CRAFTED
for both style and comfort

Crossover Polo Shirt

Style 20183-961
Fabric 210gsm 60% cotton/40% polyester

Garment Features

- Retains colour and shape after multiple wash cycles
- Modern, close fit with great freedom of movement
- Extra padding over neck seam to reduce neck irritation

Sizes Available

Waist Sizing: XS, S, M, L, XL, 2XL, 3XL, 4XL, 5XL & 6XL

Colours Available

Azure Blue	Curry Gold	Dark Anthracite	Dark Navy	Deep Black
Grass Green	Green	Grey	Traffic Red	White

Specification and Standards

For use in normal working environments where there are no specific protective clothing requirements.

OEKO TEX® STANDARD 100 2576-431 DTI

ProWash® EN ISO 15797

MASCOT® WORKWEAR

Processable Polo Shirt

Style UC121
Fabric 200 gsm 100% Polyester Pique Knit Fabric

Garment Features

- Knitted Collar
- Taped Neck
- Hemmed Sleeve & Bottom
- Washable at 60 Degrees
- Breathable Fabric
- 3 Stud Button Placket

Sizes Available

Sizing: XS, S, M, L, XL XXL, & 3XL

Colours Available

Black | Navy | Royal | White

Specification and Standards

For use in normal working environments where there are no specific protective clothing requirements.

bsi ISO 9001 Quality Management Systems CERTIFIED FS 736965



uneek



Premium Sweatshirt

Style WW201
Fabric 356gsm 50% Polyester, 50% Cotton

Garment Features

- Reactive dyed
- Set in sleeve
- Lycra ribbed cuffs, welt & neck
- Half moon at back neck
- Brushed effect for superior comfort & look

Sizes Available

Sizing: XS, S, M, L, XL XXL, 3XL & 4XL

Colours Available

Green | Grey | Black | Navy
Maroon | Royal | Red | Sky

Specification and Standards

For use in normal working environments where there are no specific protective clothing requirements.

bsi ISO 9001 Quality Management Systems CERTIFIED FS 736965

uneek

Classic Sweatshirt

Style SWS479
Fabric 300gsm 65% Polyester / 35% Cotton

Garment Features

- Ribbed neck, cuffs and hem
- Brushed inner for added warmth

Sizes Available

Sizing: XS, Small, Medium, Large, X-Large, 2XL, 3XL, 4XL

Colours Available

Black | Navy

Specification and Standards

For use in normal working environments where there are no specific protective clothing requirements.



alsico



Gryzko Stretch Cargo Trouser with Knee Pockets

Style MT36SH
Fabric 260gsm Polyester/Cotton Comfort Stretch

Garment Features

- Single button fastening with zip fly
- Side waist elastication for wearer comfort
- Six belt loops with wider centre back loop
- Two back hip pockets with velcro fastening pocket flaps
- Two side swing pockets. Cargo pocket complete with phone pocket to right leg, with shaped velcro fasten flaps
- Double rule pocket to left leg with hammer loop
- External knee pad pocket with velcro fastening. Triple needle stitching on seat and leg seams, twin needle on all other seams
- Self fabric pocket bags

Sizes Available

Sizing: 76cm – 116cm
Leg Lengths: Regular 31” / Tall 33”

Colours Available

Black | Navy

Specification and Standards

For use in normal working environments where there are no specific protective clothing requirements.

alsico



Workwear Designed for Women

Workwear shouldn't be one-size-fits-all. CLEAN offers a range of garments designed specifically for women, with tailored fits, stretch fabrics and considered details that make every shift more comfortable.



Alsiflex Comfort Stretch Technology

Clothing that cares as much as you do

Lifting, bending, working hard in demanding environments, battling to make it through the day. While the clothes we wear, the stuff that is closest to our skin, doesn't feel like it supports us.

Frustrating, to say the least. But frustration is a great motivator for innovation. Because only when you don't like the old, you invent something new. And that's how the idea for Alsiflex was born.

How Alsiflex® can help you?

EXCEPTIONAL WEARING COMFORT

- Unequalised comfort thanks to the stretch. State-of-the-art technology that ensures that the fabric always feels soft.
- Fibres of the best quality using recycled and renewable polyester and sustainably sourced cotton.

ADVANCED PERFORMANCE

- Permanent weft stretch 25% minimum.
- Excellent shape recovery.
- High performance and long lifetime.
- Long colour retention, even after repeated industrial washing.
- Quick-drying.
- Moisture-wicking properties.
- The comfortable twill weave (diagonal) makes the fabric robust, giving it a long lifespan.
- Suitable for industrial and domestic washing.

SUSTAINABILITY (100% SUSTAINABLE FIBRES)

- Cotton from recognised programmes that help reduce environmental impact and support agricultural cooperatives with knowledge, training and controls.
- The recycled polyester consists of pre and post consumer PET waste.
- The structure and weaving method of the yarn limits the amount of microfibres entering the water system through washing.
- The special fibre composition reduces the drying time and thus also the energy consumption.
- By using as much recycled material as possible, we contribute to the circular economy
- Emits 2/3 less CO_2 equivalent than comparable workwear fabric

Stretch comfort. Better performance.

Athletes rely on stretch for comfort and freedom of movement. So **why should workwear** still feel restrictive and uncomfortable?

SHAPE	CAPABILITY	IMPACT	POLYESTER	COTTON
Excellent shape recovery	Minimum of 25% stretch	Emits 2/3 less CO_2 equivalent than one of our comparable workwear fabrics	Containing polyester of post-consumer waste and biobased fibres	Responsibly sourced via recognised agricultural programmes

VISIT https://www.alsico.com/uk/innovation/alsiflex/

CLEAN
LINEN & WORKWEAR

Unisex Contrast Polo Shirt

Style PLS1784
Fabric 200gsm 54% Cotton / 46% Recycled Polyester

Garment Features

- Contrast collar, overarm angled panels and angled side panels
- Self fabric collar
- Concealed stud placket
- 54% Cotton / 46% Recycled Polyester, 200gsm
- Suitable for domestic and industrial laundry up to 60 degrees

Sizes Available

Sizing: X-Small, Small, Medium, Large, X-Large, 2XL, 3XL, 4XL

Colours Available

Black/Grey | Grey/Black | Blue/Royal | Royal /Blue

Specification and Standards

For use in normal working environments where there are no specific protective clothing requirements.

ALSIFLEX® comfort stretch technology





Female Contrast Polo Shirt

Style PLS1785
Fabric 200gsm 54% Cotton / 46% Recycled Polyester

Garment Features

- Contrast collar, overarm angled panels and angled side panels
- Self fabric collar
- Concealed stud placket
- 54% Cotton / 46% Recycled Polyester, 200gsm

Sizes Available

Sizing: X-Small, Small, Medium, Large, X-Large, 2XL, 3XL

Colours Available

Black/Grey | Grey/Black | Blue/Royal | Royal /Blue

Specification and Standards

For use in normal working environments where there are no specific protective clothing requirements.

ALSIFLEX® comfort stretch technology

Male Chino



KEY FEATURES
Belt Loops,
Zip Fly etc

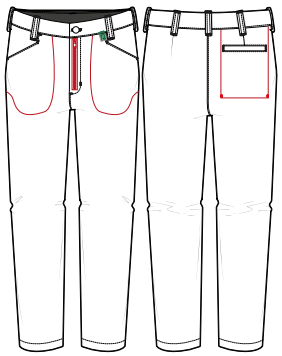

Style RT21
Fabric 265gsm 79% Recycled & Renewable Polyester / 21% Cotton

Garment Features

- Jeans style stud button & zip fly fastening
- Belt loops
- Two (2) front hip pockets
- One (1) back hip pocket

Sizes Available

Waist Sizing: 30", 32", 34", 36", 38", 40", 42", 44", 46"
Leg Lengths: Short 29" (30"- 42"), Regular 31" / Tall 33"

Colours Available

Blue Shadow | Black

Specification and Standards

For use in normal working environments where there are no specific protective clothing requirements.

ALSIFLEX® comfort stretch technology



KEY FEATURES
Belt Loops,
Zip Fly etc

A comfortable workwear fabric technology that helps your team perform better

Female Chino

Style RT20
Fabric 265gsm 79% Recycled & Renewable Polyester / 21% Cotton

Garment Features

- Jeans style stud button & zip fly fastening
- Belt loops
- Two (2) front hip pockets
- One (1) back hip pocket

Sizes Available

Waist Sizing: UK 6, 8, 10, 12, 14, 16, 18, 20, 22, 24, 26
Leg Lengths: Regular 29" / Tall 31"

Colours Available

Blue Shadow | Black

Specification and Standards

For use in normal working environments where there are no specific protective clothing requirements.

ALSIFLEX® comfort stretch technology

CLEAN
LINEN & WORKWEAR

Male Slim Fit Cargo Trousers

Style RT22
Fabric 265gsm 79% Recycled & Renewable Polyester / 21% Cotton

Garment Features

- Side elasticated waist for additional comfort
- Belt loops including large back loop
- Two (2) front hip pockets
- One (1) back hip pocket with concealed stud fastened pocket flap
- Two (2) angled side thigh pockets with concealed stud fastened pocket flaps. Angled for improved access and mobility
- Angled thigh leg seam detail

Sizes Available

Waist Sizing: 30", 32", 34", 36", 38", 40", 42", 44", 46"
Leg Lengths: Short 29" (30"- 42"), Regular 31" / Tall 33"

Colours Available

Blue Shadow | Black | Convoy Grey

Specification and Standards

For use in normal working environments where there are no specific protective clothing requirements.

ALSIFLEX® comfort stretch technology





Male Comfort Fit Cargo Trousers

Style TI83
Fabric 265gsm 79% Recycled & Renewable Polyester / 21% Cotton

Garment Features

- Concealed stud button and zip fly front fastening
- Side elasticated waist for additional comfort
- Belt loops including large back loop
- Two (2) front hip pockets
- One (1) back hip pocket with concealed stud fastened pocket flap
- Two (2) angled side thigh pockets with concealed stud fastened pocket flaps. Angled for improved access and mobility
- Angled thigh leg seam detail

Sizes Available

Waist Sizing: 30", 32", 34", 36", 38", 40", 42", 44", 46"
Leg Lengths: Short 29" (30"- 42"), Regular 31" / Tall 33"

Colours Available

Blue Shadow | Black | Convoy Grey

Specification and Standards

For use in normal working environments where there are no specific protective clothing requirements.

ALSIFLEX® comfort stretch technology

Male Reflective Tape Cargo Trousers

Style RT10
Fabric 265gsm 79% Recycled & Renewable Polyester / 21% Cotton

Garment Features

- Concealed stud button and zip fly front fastening
- Side elasticated waist for additional comfort
- Belt loops including large back loop
- Two (2) front hip pockets
- One (1) back hip pocket with concealed stud fastened pocket flap
- Two (2) angled side thigh pockets with concealed stud fastened pocket flaps. Angled for improved access and mobility
- Angled thigh leg seam detail
- Internal kneepad pocket with lower pocket access
- Twin banded chevron industrial launderable tape on lower legs

Sizes Available

Waist Sizing: 30", 32", 34", 36", 38", 40", 42", 44", 46"
Leg Lengths: Short 29" (30"- 42"), Regular 31" / Tall 33"

Colours Available

Blue Shadow

Specification and Standards

For use in normal working environments where there are no specific protective clothing requirements.

ALSIFLEX® comfort stretch technology





Female Reflective Tape Cargo Trousers

Style RT11
Fabric 265gsm 79% Recycled & Renewable Polyester / 21% Cotton

Garment Features

- Concealed stud button and zip fly front fastening
- Side elasticated waist for additional comfort
- Belt loops including large back loop
- Two (2) front hip pockets
- One (1) back hip pocket with concealed stud fastened pocket flap
- Two (2) angled side thigh pockets with concealed stud fastened pocket flaps. Angled for improved access and mobility
- Angled thigh leg seam detail
- Internal kneepad pocket with lower pocket access
- Twin banded chevron industrial launderable tape on lower legs

Sizes Available

Sizing UK: 6, 8, 10, 12, 14, 16, 18, 20, 22, 24, 26
Leg Lengths: Regular 29" / Tall 31"

Colours Available

Blue Shadow

Specification and Standards

For use in normal working environments where there are no specific protective clothing requirements.

ALSIFLEX® comfort stretch technology

CLEAN
LINEN & WORKWEAR

Female Slim Fit Cargo Trousers

Style RT23
Fabric 265gsm 79% Recycled & Renewable Polyester / 21% Cotton

Garment Features

- Concealed stud button and zip fly front fastening
- Side elasticated waist for additional comfort
- Belt loops including large back loop
- Two (2) front hip pockets
- One (1) back hip pocket with concealed stud fastened pocket flap
- Two (2) angled side thigh pockets with concealed stud fastened pocket flaps. Angled for improved access and mobility
- Angled thigh leg seam detail

Sizes Available

Sizing UK: 6, 8, 10, 12, 14, 16, 18, 20, 22, 24, 26
Leg Lengths: Regular 29" / Tall 31"

Colours Available

Blue Shadow | Black | Convoy Grey

Specification and Standards

For use in normal working environments where there are no specific protective clothing requirements.

ALSIFLEX® comfort stretch technology





Female Comfort Fit Cargo Trousers

Style TI84
Fabric 265gsm 79% Recycled & Renewable Polyester / 21% Cotton

Garment Features

- Concealed stud button and zip fly front fastening
- Side elasticated waist for additional comfort
- Belt loops including large back loop
- Two (2) front hip pockets
- One (1) back hip pocket with concealed stud fastened pocket flap
- Two (2) angled side thigh pockets with concealed stud fastened pocket flaps. Angled for improved access and mobility
- Angled thigh leg seam detail

Sizes Available

Sizing UK: 6, 8, 10, 12, 14, 16, 18, 20, 22, 24, 26
Leg Lengths: Regular 29" / Tall 31"

Colours Available

Blue Shadow | Black | Convoy Grey

Specification and Standards

For use in normal working environments where there are no specific protective clothing requirements.

ALSIFLEX® comfort stretch technology

Female Kneepad Cargo Trouser

Style RT17
Fabric 265gsm 79% Recycled & Renewable Polyester / 21% Cotton

Garment Features

- Concealed stud button and zip fly front fastening
- Side elasticated waist for additional comfort
- Belt loops including large back loop
- Two (2) front hip pockets
- Two (2) angled back hip welt pockets
- Two (2) angled side thigh pockets with concealed stud fastened pocket flaps and multiple pockets
- External self fabric pillowcase style kneepads suitable for most sizes of kneepads
- Self fabric bottom access kneepad pockets

Sizes Available

Sizing UK: 6, 8, 10, 12, 14, 16, 18, 20, 22, 24, 26
Leg Lengths: Regular 29" / Tall 31"

Colours Available

Blue Shadow | Black | Convoy Grey

Specification and Standards

For use in normal working environments where there are no specific protective clothing requirements.

ALSIFLEX® comfort stretch technology





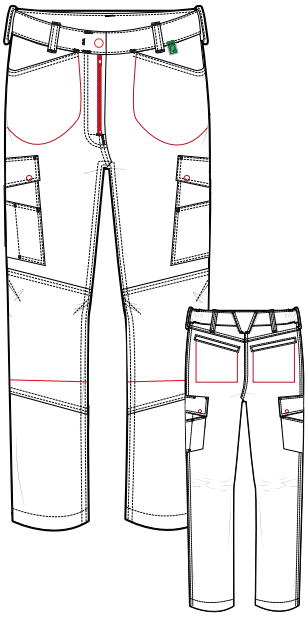

Female Contrast Kneepad Cargo Trousers

Style RT14/15
Fabric 265gsm 79% Recycled & Renewable Polyester / 21% Cotton

Garment Features

- Concealed stud button and zip fly front fastening
- Side elasticated waist for additional comfort
- Belt loops including large back loop
- Two (2) front hip pockets with contrast inners
- Two (2) angled back hip welt pockets and contrast back yoke
- Two (2) angled side thigh pockets with concealed stud fastened pocket flaps and multiple pockets
- External self fabric pillowcase style kneepads suitable for most sizes of kneepads
- Self fabric bottom access knee pad pockets

Sizes Available

Sizing UK: 6, 8, 10, 12, 14, 16, 18, 20, 22, 24, 26
Leg Lengths: Regular 29" / Tall 31"

Colours Available

Blue Shadow

Specification and Standards

For use in normal working environments where there are no specific protective clothing requirements.

ALSIFLEX® comfort stretch technology

Male Kneepad Cargo Trousers

Style RT16
Fabric 265gsm 79% Recycled & Renewable Polyester / 21% Cotton

Garment Features

- Concealed stud button and zip fly front fastening
- Side elasticated waist for additional comfort
- Belt loops including large back loop
- Two (2) front hip pockets
- Two (2) angled back hip welt pockets
- Two (2) angled side thigh pockets with concealed stud fastened pocket flaps and multiple pockets
- External self fabric pillowcase style kneepads suitable for most sizes of kneepads
- Self fabric bottom access kneepad pockets

Sizes Available

Waist Sizing: 30", 32", 34", 36", 38", 40", 42", 44", 46"
Leg Lengths: Short 29" (30"- 42"), Regular 31" / Tall 33"

Colours Available

Blue Shadow | Black | Convoy Grey

Specification and Standards

For use in normal working environments where there are no specific protective clothing requirements.

ALSIFLEX® comfort stretch technology





Male Contrast Kneepad Cargo Trousers

Style RT12/13
Fabric 265gsm 79% Recycled & Renewable Polyester / 21% Cotton

Garment Features

- Concealed stud button and zip fly front fastening
- Side elasticated waist for additional comfort
- Belt loops including large back loop
- Two (2) front hip pockets with contrast inners
- Two (2) angled back hip welt pockets and contrast back yoke
- Two (2) angled side thigh pockets with concealed stud fastened pocket flaps and multiple pockets
- External self fabric pillowcase style kneepads suitable for most sizes of kneepads
- Self fabric bottom access knee pad pockets

Sizes Available

Waist Sizing: 30", 32", 34", 36", 38", 40", 42", 44", 46"
Leg Lengths: Short 29" (30"- 42"), Regular 31" / Tall 33"

Colours Available

Blue Shadow | Black

Specification and Standards

For use in normal working environments where there are no specific protective clothing requirements.

ALSIFLEX® comfort stretch technology

Male Trade Trousers

Style RT18
Fabric 265gsm 79% Recycled & Renewable Polyester / 21% Cotton

Garment Features

- Concealed stud button and zip fly front fastening
- Side elasticated waist for additional comfort
- Zip-off holster pockets with multiple compartments
- Belt loops including large back loop
- Angled upper leg seam
- Two (2) front hip pockets
- Two (2) angled back hip welt pockets
- Two (2) side thigh pockets with concealed stud fastened pocket flaps and multiple compartments.
- Inverted pleated thigh pockets for improved functionality
- Cordura® side access knee pads with articulated knee darts and hook and loop fastening

Sizes Available

Waist Sizing: 30", 32", 34", 36", 38", 40", 42", 44", 46"
Leg Lengths: Short 29" (30"- 42"), Regular 31" / Tall 33"

Colours Available

Blue Shadow | Black | Convoy Grey

Specification and Standards

For use in normal working environments where there are no specific protective clothing requirements.

ALSIFLEX® comfort stretch technology



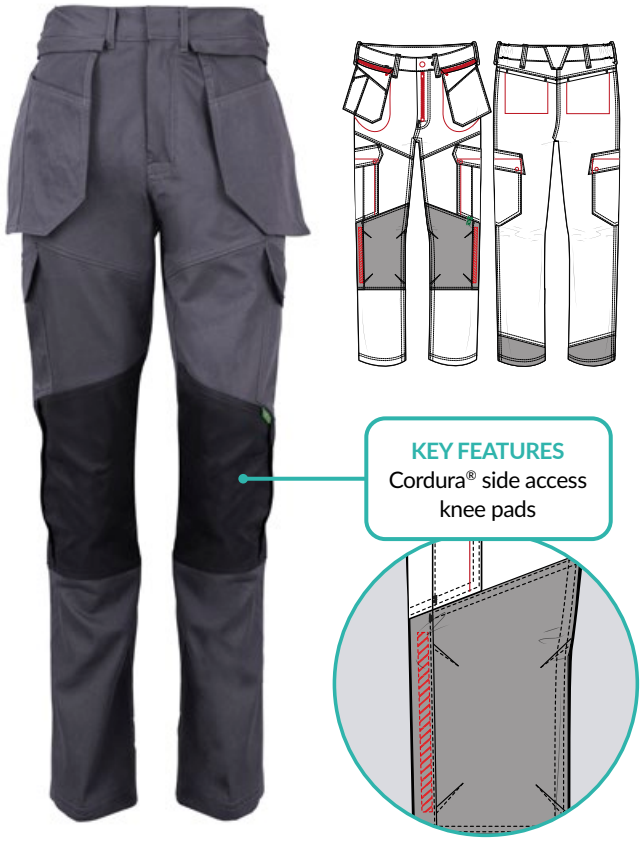

Male Shorts

Style TI87
Fabric 265gsm 79% Recycled & Renewable Polyester / 21% Cotton

Garment Features

- Concealed stud button and zip fly front fastening
- Side elasticated waist for additional comfort
- Belt loops including large back loop
- Two (2) front hip pockets
- One (1) back hip pocket with concealed stud fastened pocket flap
- Two (2) angled side thigh pockets with concealed stud fastened pocket flaps. Angled for improved access and mobility

Sizes Available

Waist Sizing: 30", 32", 34", 36", 38", 40", 42", 44", 46"

Colours Available

Blue Shadow | Black | Convoy Grey

Specification and Standards

For use in normal working environments where there are no specific protective clothing requirements.

ALSIFLEX® comfort stretch technology

CLEAN
LINEN & WORKWEAR

Female Trade Trousers

Style RT19
Fabric 265gsm 79% Recycled & Renewable Polyester / 21% Cotton

Garment Features

- Concealed stud button and zip fly front fastening
- Side elasticated waist for additional comfort
- Zip-off holster pockets with multiple compartments
- Belt loops including large back loop
- Angled upper leg seam
- Two (2) front hip pockets
- Two (2) angled back hip welt pockets
- Two (2) side thigh pockets with concealed stud fastened pocket flaps and multiple compartments.
- Inverted pleated thigh pockets for improved functionality
- Cordura® side access knee pads with articulated knee darts and hook and loop fastening

Sizes Available

Waist Sizing: UK 6, 8, 10, 12, 14, 16, 18, 20, 22, 24, 26
Leg Lengths: Regular 29" / Tall 31"

Colours Available

Blue Shadow | Black | Convoy Grey

Specification and Standards

For use in normal working environments where there are no specific protective clothing requirements.

ALSIFLEX® comfort stretch technology





Female Shorts

Style TI88
Fabric 265gsm 79% Recycled & Renewable Polyester / 21% Cotton

Garment Features

- Concealed stud button and zip fly front fastening
- Side elasticated waist for additional comfort
- Belt loops including large back loop
- Two (2) front hip pockets
- One (1) back hip pocket with concealed stud fastened pocket flap
- Two (2) angled side thigh pockets with concealed stud fastened pocket flaps. Angled for improved access and mobility

Sizes Available

Waist Sizing: UK 6, 8, 10, 12, 14, 16, 18, 20, 22, 24, 26

Colours Available

Blue Shadow | Black | Convoy Grey

Specification and Standards

For use in normal working environments where there are no specific protective clothing requirements.

ALSIFLEX® comfort stretch technology

Jacket

Style RJ10
Fabric 265gsm 79% Recycled & Renewable Polyester / 21% Cotton

Garment Features

- Concealed zip and stud front fastening shaped stand collar
- Angled front shoulder and chest yoke detail
- Two (2) chest pockets with concealed stud fastened pocket flaps
- Two (2) front hip pockets
- Action back pleats

Sizes Available

Sizing: Small, Medium, Large, X-Large, 2XL, 3XL, 4XL

Colours Available

Blue Shadow | Black | Convoy Grey

Specification and Standards

For use in normal working environments where there are no specific protective clothing requirements.



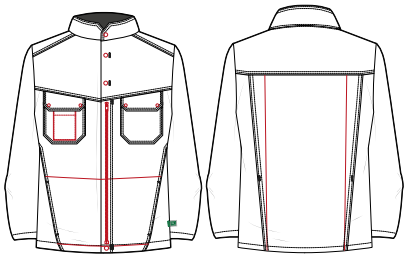

ALSIFLEX® comfort stretch technology



Contrast Jacket

Style RJ20/RJ21
Fabric 265gsm 79% Recycled & Renewable Polyester / 21% Cotton

Garment Features

- Concealed zip and concealed stud front fastening
- Shaped stand collar
- Contrast colour shoulder yoke and collar
- Angled front shoulder and chest yoke detail
- Two (2) chest pockets with concealed stud fastened pocket flaps
- Two (2) front hip pockets
- Action back pleats for increased ease of movement

Sizes Available

Sizing: Small, Medium, Large, X-Large, 2XL, 3XL, 4XL

Colours Available

Blue Shadow | Black

Specification and Standards

For use in normal working environments where there are no specific protective clothing requirements.

ALSIFLEX® comfort stretch technology

CLEAN
LINEN & WORKWEAR

Coverall Boilersuit

Style CR01
Fabric 265gsm 79% Recycled & Renewable Polyester / 21% Cotton

Garment Features

- Concealed zip and concealed stud front fastening
- Shaped stand collar
- Angled front shoulder and chest yoke detail
- Two (2) chest pockets with concealed stud fastened pocket flaps
- Two (2) front hip pockets
- Action back pleats for increased ease of movement
- Back side elastication for improved fit and comfort
- One (1) back hip pocket with concealed stud fastened pocket flap fastened pocket flaps Angled for improved access and mobility
- Angled thigh leg seam detail

Sizes Available

Sizing: Small, Medium, Large, X-Large, 2XL, 3XL, 4XL
Leg Lengths: Regular 29" / Tall 31"

Colours Available

Blue Shadow | Black | Convoy Grey

Specification and Standards

For use in normal working environments where there are no specific protective clothing requirements.

ALSIFLEX® comfort stretch technology





Contrast Coverall Boilersuit

Style CR20/21
Fabric 265gsm 79% Recycled & Renewable Polyester / 21% Cotton

Garment Features

- Concealed zip and concealed stud front fastening
- Shaped stand collar
- Contrast colour shoulder yoke and collar
- Two (2) chest pockets with concealed stud fastened pocket flaps
- Two (2) front hip pockets
- Action back pleats for increased ease of movement
- Back side elastication for improved fit and comfort
- One (1) back hip pocket with concealed stud fastened pocket flap
- Two (2) angled side thigh pockets with concealed stud fastened pocket flaps. Angled for improved access and mobility

Sizes Available

Sizing: Small, Medium, Large, X-Large, 2XL, 3XL, 4XL
Leg Lengths: Regular 29" / Tall 31"

Colours Available

Blue Shadow | Black

Specification and Standards

For use in normal working environments where there are no specific protective clothing requirements.

ALSIFLEX® comfort stretch technology



Workwear that Works Hard

Whether you have 5 or 5,000 staff, CLEAN makes workwear simple. Our rental service provides compliant, customisable garments with a fixed cost that includes repairs, adjustments, and replacements with n**o hidden fees**.



Industrial Uniforms & Garments

Ideal for industrial use, our garments are manufactured to the highest standards of quality and compliance.

From branded workwear to practical protective gear, each range is versatile, durable and comfortable for the demands of industrial environments.

Our garments are made to perform, delivering lasting comfort, durability and a consistently professional finish.

ALSI Men's Work Trousers

Style MT30
Fabric 245gsm Polycotton (65% Polyester 35% Cotton)

Garment Features

- Side waist elastication for improved wearer comfort
- Belt loops
- Front pleats
- Two (2) front hip pockets
- One (1) back jetted pocket

Sizes Available

Waist Sizing: 30", 32", 34", 36", 38", 40", 42", 44", 46"
Leg Lengths: Short 29" (30"- 42"), Regular 31" / Tall 33"

Colours Available

Black	Navy	Royal	Convoy	White

Specification and Standards

For use in normal working environments where there are no specific protective clothing requirements.

alsico



ALSI Industrial Polycotton Coat

Style MD30
Fabric 245gsm Polycotton (65% Polyester 35% Cotton)

Garment Features

- Concealed stud front fastening
- Front shoulder yoke
- One (1) chest patch pocket
- Two (2) front hip patch pockets
- Back vent for ease of movement

Sizes Available

Sizing: Small, Medium, Large, X-Large, 2XL, 3XL, 4XL

Colours Available

Black	Navy	Royal	Convoy
White	Bottle	Smokeberry	Red

Specification and Standards

For use in normal working environments where there are no specific protective clothing requirements.

alsico



ALSI Industrial Polycotton Stud Jacket

Style MJ30
Fabric 245gsm Polycotton (65% Polyester 35% Cotton)

Garment Features

- Concealed stud front fastening
- Two (2) chest pockets with stud fastening flaps
- Front and back shoulder yokes
- Two (2) lower set in pockets
- Side waist elastication
- Action back for improved ease of movement

Sizes Available

Sizing: Small, Medium, Large, X-Large, 2XL, 3XL, 4XL

Colours Available

Black | Navy | Royal | Convoy

Specification and Standards

For use in normal working environments where there are no specific protective clothing requirements.



alsico



ALSI Industrial Polycotton Zip Jacket

Style MJ32
Fabric 245gsm Polycotton (65% Polyester 35% Cotton)

Garment Features

- Concealed zip front fastening
- Two (2) chest pockets with stud fastening flaps
- Front and back shoulder yokes
- Two (2) lower set in pockets
- Side waist elastication
- Action back for improved ease of movement

Sizes Available

Sizing: Small, Medium, Large, X-Large, 2XL, 3XL, 4XL

Colours Available

Navy | Royal

Specification and Standards

For use in normal working environments where there are no specific protective clothing requirements.

alsico

ALSI Cotton Rich Coat

Style D004
Fabric 315gsm 60% Cotton 40% Polyester

Garment Features

- Concealed stud front fastening
- Front shoulder yoke
- One (1) chest patch pocket
- Two (2) front hip patch pockets
- Back vent for ease of movement

Sizes Available

Chest Sizing: 92, 96, 100, 108, 112, 116, 124, 132, 140cm

Colours Available

Navy | Royal

Specification and Standards

For use in normal working environments where there are no specific protective clothing requirements.



alsico



A durable, full-body workwear garment available in multiple colours

ALSI Coverall Boilersuit

Style MC30
Fabric 245gsm Polycotton (65% Polyester 35% Cotton)

Garment Features

- Concealed stud front fastening
- Two (2) chest pockets with stud fastened pocket flaps
- Front and back shoulder yokes
- Hip and rule pockets to back right leg
- Two (2) side front hip pockets with trouser access
- Side waist elastication for improve wearer comfort
- Action back pleats for improved ease of movement

Sizes Available

Sizing: Small, Medium, Large, X-Large, 2XL, 3XL, 4XL
Leg Lengths: Regular 29" / Tall 31"

Colours Available

Black | Navy | Royal | Convoy | White | Red

Specification and Standards

For use in normal working environments where there are no specific protective clothing requirements.

alsico





ALSI Coverall Boilersuit with Kneepad Pockets

Style MC32
Fabric 245gsm Polycotton (65% Polyester 35% Cotton)

Garment Features

- Concealed stud front fastening
- Two (2) chest pockets with stud fastened pocket flaps
- Front and back shoulder yokes
- Hip and rule pockets to back right leg
- Two (2) side front hip pockets with trouser access
- Side waist elastication for improve wearer comfort
- Action back pleats for improved ease of movement
- Full width adjustable knee pad pockets

Sizes Available

Sizing: Small, Medium, Large, X-Large, 2XL, 3XL, 4XL
Leg Lengths: Regular 29" / Tall 31"

Colours Available

Navy

Specification and Standards

For use in normal working environments where there are no specific protective clothing requirements.

alsico

Cotton Rich Coverall Boilersuit

Style B008
Fabric 315gsm Cotton Rich (60% Cotton 40% Polyester)

Garment Features

- Concealed stud front fastening
- Two (2) chest pockets with stud fastened pocket flaps
- Front and back shoulder yokes
- Hip and rule pockets to back right leg
- Two (2) side front hip pockets with trouser access
- Side waist elastication for improve wearer comfort
- Action back pleats for improved ease of movement

Sizes Available

Sizing: 92, 100, 108, 116, 124, 132, 140cm
Leg Lengths: Regular 29" / Tall 31"

Colours Available

Navy | Royal

Specification and Standards

For use in normal working environments where there are no specific protective clothing requirements.



alsico



ALSI Men's Cotton Work Trousers

Style T190
Fabric 255gsm 100% Cotton

Garment Features

- Single hook and bar fastening with zip fly front
- Side waist elastication
- Belt loops
- Sewn-in front creases
- Two (2) front hip pockets
- One (1) back jetted pocket

Sizes Available

Waist Sizing: 30", 32", 34", 36", 38", 40", 42", 44", 46"
Leg Lengths: Short 29" / Regular 31" / Tall 33"

Colours Available

Navy

Specification and Standards

For use in normal working environments where there are no specific protective clothing requirements.

alsico

ALSI Polycotton Lab Coat

Style MD40
Fabric 245gsm Polycotton (65% Polyester 35% Cotton)

Garment Features

- Exposed ring stud front fastening
- Stand collar
- One (1) chest patch pocket
- Two (2) front hip patch pockets
- Long sleeves with knitted rib cuffs

Sizes Available

Sizing: Small, Medium, Large, X-Large, 2XL, 3XL, 4XL

Colours Available

White

Specification and Standards

For use in normal working environments where there are no specific protective clothing requirements.



alsico



ALSI Cargo Trousers

Style MT40
Fabric 245gsm Polycotton (65% Polyester 35% Cotton)

Garment Features

- Button waist fastening with zip fly front
- Side waist elastication
- Belt loops
- Two (2) front hip pockets
- One (1) back hip pocket with hook and loop fastening
- Two (2) bellowed thigh pockets with hook and loop fastened pocket flaps
- One (1) internal phone pocket to right thigh pocket

Sizes Available

Waist Sizing: 30", 32", 34", 36", 38", 40", 42", 44", 46"
Leg Lengths: Regular 29" / Tall 31"

Colours Available

Black | Navy

Specification and Standards

For use in normal working environments where there are no specific protective clothing requirements.

alsico

Industrial Cargo Trousers

Style MT78
Fabric 245gsm Polycotton (65% Polyester 35% Cotton)

Garment Features

- Single hook and bar fastening with zip fly front
- Side waist elastication
- Belt loops
- Two (2) front hip pockets
- One (1) back hip pocket with hook and loop fastening
- Two (2) bellowed thigh pockets with hook and loop fastened pocket flaps
- One (1) internal phone pocket to right thigh pocket

Sizes Available

Waist Sizing: 30", 32", 34", 36", 38", 40", 42", 44", 46"
Leg Lengths: Short 29" / Regular 31" / Tall 33"

Colours Available

Black | Navy | Royal | Convoy

Specification and Standards

For use in normal working environments where there are no specific protective clothing requirements.

alsico



ALSI Female Cargo Trousers

Style MT42
Fabric 245gsm Polycotton (65% Polyester 35% Cotton)

Garment Features

- Button waist fastening with zip fly front
- Side waist elastication
- Belt loops
- Two (2) front hip pockets
- One (1) back hip pocket with hook and loop fastening
- Two (2) bellowed thigh pockets with hook and loop fastened pocket flaps
- One (1) internal phone pocket to right thigh pocket

Sizes Available

Sizing UK: 6, 10, 12, 14, 16, 18, 20, 22, 24, 26
Leg Lengths: Short 27" / Regular 29" / Tall 31"

Colours Available

Black | Navy

Specification and Standards

For use in normal working environments where there are no specific protective clothing requirements.

alsico



CLEAN
LINEN & WORKWEAR

REDUCING STATIC RISK IN THE WORKPLACE

Anti-Static Garments

Friction and motion from clothing can create an explosion hazardous (ATEX) zone in some working environments, resulting in a spark or ignition.

Anti-static workwear provides protection by reducing static charges, conforming to BS EN 1149-3:2004 and making them suitable for use in lint-free environments like paint spraying and electronics manufacturing.

Anti-static ESD Coat

Style MD49
Fabric 210gsm 68% Polyester 30.5% Cotton 1.5% Anti-Static

Garment Features

- Concealed stud front fastening
- Single chest pocket
- Two (2) lower hip pockets
- Stud sleeve adjuster

Sizes Available

Sizing: Small, Medium, Large, X-Large, 2XL, 3XL, 4XL

Colours Available

White | Hospital Blue

Specification and Standards

EN 1149-3
(Grounding not required)

BS EN 61340-5-1

alsico



Made from
STATIC-DISSIPATIVE MATERIAL

Anti-static coat

Style MD39
Fabric 175gsm 64% Polyester / 35% Cotton / 1% Anti-Static

Garment Features

- Concealed stud front fastening
- Front shoulder yoke
- One (1) chest patch pocket
- Two (2) front hip patch pockets
- Back vent for ease of movement

Sizes Available

Sizing: Small, Medium, Large, X-Large, 2XL, 3XL, 4XL

Colours Available

White

Specification and Standards

EN 1149-3
(Grounding not required)

alsico





TESTED PROTECTION FOR MULTIPLE HAZARDS

Arc & Multi Protection

Workplace environments can expose employees to a range of hazards, making the right protective workwear essential. From industrial and engineering settings to electricity generation and other demanding environments, garments need to provide reliable protection while allowing employees to work comfortably.

That's why we offer protective garments tested to a range of standards, covering multiple protective properties and workplace requirements. Alongside their protective performance, our range is designed to be comfortable, practical and suitable for everyday wear.

MASCOT® Accelerate Multisafe Male T-Shirt

Style 21582-327
Fabric 220gsm 44% modacrylic/28% cotton
26% polyester/2% carbon fibres

Garment Features

- Great protection with anti-static and flame-retardant properties
- Protects against the sun's harmful UV rays
- Tape over the seam at the neck so it does not cause discomfort

MODERN FIT

Sizes Available

Sizing: XS, S, M, L, XL, 2XL, 3XL, 4XL, 5XL

Colours Available

Dark Navy | Hi-Vis Yellow

Specification and Standards

OEKO TEX® STANDARD 100 2576-431 DTI | EN 1149-5 | EN 13758-2 (40+)

MASCOT® WORKWEAR





MASCOT® Accelerate Male T-shirt

Style 18382-959
Fabric 195gsm 60% cotton/40% polyester

Garment Features

- Modern, close fit with great freedom of movement
- Combed cotton absorbs moisture and is extra comfortable against the skin
- Tape over the seam at the neck so it does not cause discomfort
- Good space for placement of company logo

MODERN FIT

Sizes Available

Sizing: S, M, L, XL, 2XL, 3XL, 4XL

Colours Available

Dark Navy/Azure Blue | Dark Anthracite/Black | Grass Green/Green
Traffic Red/Black | Azure Blue/Dark Navy

Specification and Standards

OEKO TEX® STANDARD 100 2576-431 DTI | ProWash® EN ISO 15797

MASCOT® WORKWEAR

MASCOT® Accelerate Women's T-shirt

Style 18392-959
Fabric 195gsm 60% cotton/40% polyester

Garment Features

- Specially designed and fitted for women
- Combed cotton absorbs moisture and is extra comfortable against the skin
- Tape over the seam at the neck so it does not cause discomfort
- Good space for placement of company logo



Sizes Available

Sizing: XS, S, M, L, XL, 2XL, 3XL, 4XL, 5XL

Colours Available

Dark Navy/Azure Blue | Dark Anthracite/Black | Grass Green/Green
Traffic Red/Black | Azure Blue/Dark Navy

Specification and Standards

OEKO TEX® STANDARD 100 2576-431 DTI
ProWash® EN ISO 15797

MASCOT® WORKWEAR



KEY FEATURES
Close fit with freedom of movement

MASCOT® Accelerate Male Polo Shirt

Style 18383-961
Fabric 210gsm 60% cotton/40% polyester

Garment Features

- Modern, close fit with great freedom of movement
- Ribbed collar
- Buttoned placket
- Tape over the seam at the neck so it does not cause discomfort
- Good space for placement of company logo



Sizes Available

Sizing: XS, S, M, L, XL, 2XL, 3XL, 4XL

Colours Available

Dark Navy/Azure Blue | Dark Anthracite/Black | Grass Green/Green
Traffic Red/Black | Azure Blue/Dark Navy

Specification and Standards

OEKO TEX® STANDARD 100 2576-431 DTI
ProWash® EN ISO 15797

MASCOT® WORKWEAR



KEY FEATURES
Modern, close fit with freedom of movement

MASCOT® Accelerate Women's Polo Shirt

Style 18393-961
Fabric 210gsm 60% cotton/40% polyester

Garment Features

- Specially designed and fitted for women
- Ribbed collar
- Buttoned placket
- Tape over the seam at the neck so it does not cause discomfort
- Good space for placement of company logo

Sizes Available

Sizing: XS, S, M, L, XL, 2XL, 3XL, 4XL, 5XL

Colours Available

Dark Navy/Azure Blue | Dark Anthracite/Black | Grass Green/Green
Traffic Red/Black | Azure Blue/Dark Navy

Specification and Standards

OEKO TEX® STANDARD 100 2576-431 DTI
ProWash® EN ISO 15797



Ultimate T-Shirt

Style UT101
Fabric 205gsm 100% Ultimate Polyester

Garment Features

- Pique knit
- Crew neck
- Excellent size and shape stability
- Breathable, wicking fabric
- Brushed inner face for added wearer comfort
- Low linting properties
- Sun protection factor of 30+
- Side vents

Sizes Available

Sizing:	XS	S	M	L	XL	XXL	3XL	4XL	5XL	6XL
Chest (cm)	41	46	51	56	61	66	71	76	81	86
Centre (cm)	71.5	71.5	73.5	73.5	76.5	78.5	78.5	81.5	81.5	82.5

Colours Available

Black | Bottle | Burgundy | Hi Vis Yellow | Hi Vis Orange | Light Grey
Mole Grey | Navy | Red | Royal | Sky | White

Specification and Standards

For use in normal working environments where there are no specific protective clothing requirements.

MASCOT® WORKWEAR



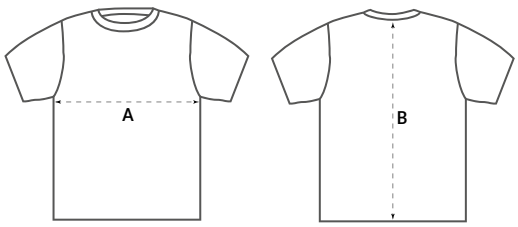

CLEAN
LINEN & WORKWEAR

Ultimate Sweatshirt

Style US101
Fabric 340gsm 100% Ultimate Polyester

Garment Features

- Crew neck
- Set in sleeve
- Open bottom
- Side vents
- Excellent size and shape stability
- Breathable, wicking fabric
- Brushed inner face for added wearer comfort
- Low linting properties
- Sun protection factor of 30+

Sizes Available

Sizing:	XS	S	M	L	XL	XXL	3XL	4XL	5XL	6XL
Chest (cm)	44	49	54	59	64	69	74	79	84	89
Centre (cm)	73.5	74	76	76	79	81.5	81.5	84.5	84.5	85.5

Colours Available

Black | Bottle | Burgundy | Hi Vis Yellow | Hi Vis Orange | Light Grey
Mole Grey | Navy | Red | Royal | Sky | White

Specification and Standards

For use in normal working environments where there are no specific protective clothing requirements.



MADE TO ORDER
V-NECK OR AN ELASTICATED WAISTBAND



Arc Flash Flame Resistant Sweatshirt

Style SWS544
Fabric 300gsm Inherent Modacrylic

Garment Features

- Ribbed collar
- Angled should yokes with contrast twin stitching
- Angled sleeve panel
- Ribbed cuffs and hem
- Moisture management fabric
- Inherently flame resistant

Sizes Available

Sizing: Small, Medium, Large, X-Large, 2XL, 3XL

Colours Available

Navy

Specification and Standards

EN 11612 A1 B1 C2 F1 | EN 1149-5:2018 (EN 1149-3:2004) | IEC 61482-2 APC 1. ELIM 7.4, ATPV 9.5

Arc Flash Flame Resistant Polo Shirt

Style PLS1603
Fabric 210gsm Inherent Modacrylic

Garment Features

- Ribbed collar
- 3 concealed stud fastening placket
- Angled should yokes with contrast twin stitching
- Angles sleeve cuff with thumb hole
- Longer length back for additional protection
- Side vents for improved easy of movement
- Moisture management fabric
- Inherently flare resistant

Sizes Available

Sizing: Small, Medium, Large, X-Large, 2XL, 3XL, 4XL

Colours Available

Navy

Specification and Standards

EN ISO 11612:2015 A1, B1, C1, F1

EN 1149-5:2018 (EN 1149-3:2004)

IEC 61482-2 APC 1. ELIM 3.6, EBT 4.5

alsico





Arc Flash Flame Resistant Long Sleeve T-Shirt

Style TST233
Fabric 210gsm Inherent Modacrylic

Garment Features

- Ribbed collar
- Long sleeves with thumb holes
- Contrast orange twin needle stitch detail
- Longer length back for additional protection
- Side vents for improved easy of movement
- Moisture management Fabric
- Inherently flame resistant

Sizes Available

Sizing: Small, Medium, Large, X-Large, 2XL, 3XL, 4XL

Colours Available

Navy

Specification and Standards

EN ISO 11612:2015 A1, B1, C1, F1

EN 1149-5:2018 (EN 1149-3:2004)

IEC 61482-2 APC 1. ELIM 3.6, EBT 4.5

alsico

MASCOT® Accelerate Women's Long sleeve T-shirt

Style 18391-959
Fabric 195gsm 60% cotton/40% polyester

Garment Features

- Specially designed and fitted for women
- Combed cotton absorbs moisture and is extra comfortable against the skin
- Tape over the seam at the neck so it does not cause discomfort
- Good space for placement of company logo



Sizes Available

Sizing: XS, S, M, L, XL, 2XL, 3XL, 4XL, 5XL

Colours Available

Dark Navy/Azure Blue | Dark Anthracite/Black | Grass Green/Green
Traffic Red/Black | Azure Blue/Dark Navy

Specification and Standards

OEKO TEX® STANDARD 100 2576-431 DTI
ProWash® EN ISO 15797

MASCOT® WORKWEAR





MASCOT® Accelerate Male Long sleeve T-shirt

Style 18381-959
Fabric 195gsm 60% cotton/40% polyester

Garment Features

- Modern, close fit with great freedom of movement
- Combed cotton absorbs moisture and is extra comfortable against the skin
- Tape over the seam at the neck so it does not cause discomfort
- Good space for placement of company logo



Sizes Available

Sizing: XS, S, M, L, XL, 2XL, 3XL, 4XL

Colours Available

Dark Navy/Azure Blue | Dark Anthracite/Black | Grass Green/Green
Traffic Red/Black | Azure Blue/Dark Navy

Specification and Standards

OEKO TEX® STANDARD 100 2576-431 DTI
ProWash® EN ISO 15797

MASCOT® WORKWEAR







KEY FEATURES
Certified high-visibility detailing

MASCOT® Accelerate Multisafe Male Long Sleeve T-Shirt

Style 21581-327
Fabric 220gsm 44% modacrylic/28% cotton
26% polyester/2% carbon fibres

Garment Features

- Great protection with anti-static and flame-retardant properties
- Protects from electric arcs
- Protects against the sun's harmful UV rays
- Tape over the seam at the neck so it does not cause discomfort

MODERN FIT

Sizes Available

Sizing: XS, S, M, L, XL, 2XL, 3XL, 4XL, 5XL

Colours Available

Dark Navy | Hi-Vis Yellow

Specification and Standards

OEKO TEX® STANDARD 100 2576-431 DTI
EN 61482-1-1 EN 61482-1-2
EN 1149-5
EN ISO 11612
EN 13758-2 (40+)

MASCOT® WORKWEAR

MASCOT® Accelerate Multisafe Male Long Sleeve Polo Shirt

Style 21583-327
Fabric 220gsm 44% modacrylic/28% cotton
26% polyester/2% carbon fibres

Garment Features

- Great protection with anti-static and flame-retardant properties
- Protects from electric arcs
- Protects against the sun's harmful UV rays
- Tape over the seam at the neck so it does not cause discomfort
- Placket with hidden press studs

MODERN FIT

Sizes Available

Sizing: XS, S, M, L, XL, 2XL, 3XL, 4XL, 5Xl

Colours Available

Dark Navy | Hi-Vis Yellow

Specification and Standards

OEKO TEX® STANDARD 100 2576-431 DTI | EN 61482-1-1 EN 61482-1-2 | EN 1149-5 | EN ISO 11612 | EN 13758-2 (40+)

MASCOT® WORKWEAR





MASCOT® Accelerate Multisafe Male Sweatshirt

Style 21584-337
Fabric 330gsm 44% modacrylic/28% cotton
26% polyester/2% carbon fibres

Garment Features

- Great protection with anti-static and flame-retardant properties
- Protects from electric arcs
- Protects against the sun's harmful UV rays
- Tape over the seam at the neck so it does not cause discomfort
- Elastic band at cuffs and waist

MODERN FIT

Sizes Available

Sizing: XS, S, M, L, XL, 2XL, 3XL, 4XL, 5XL

Colours Available

Dark Navy | Hi-Vis Yellow

Specification and Standards

OEKO TEX® STANDARD 100 2576-431 DTI | EN 61482-1-1 EN 61482-1-2 | EN 1149-5 | EN ISO 11612 | EN 13758-2 (40+)

MASCOT® WORKWEAR

MASCOT® Accelerate Male Trousers with Thigh Pockets

Style 18679-442
Fabric 270gsm 35% cotton/65% polyester

Garment Features

- Many elastic inserts provide unique freedom of movement.
- Low waist with form-cut waistband ensures comfort and freedom of movement.
- Ergonomically shaped trouser legs are constructed to follow the body's natural movements.
- Extra visibility with the help of reflectors.

Sizes Available

Sizing: XXS, XS, S, M, L, XL, 2XL, 3XL, 4XL, 5XL
Leg Lengths: 30" / 32" / 35"

Colours Available

Black | Dark Navy | Dark Anthracite | Dark Olive Green | Azure Blue

Specification and Standards

OEKO TEX® STANDARD 100 2576-431 DTI
ProWash® EN ISO 15797

MASCOT® WORKWEAR





MASCOT® Multisafe Unisex Trousers with Kneepad Pockets

Style 13679-216
Fabric 275gsm 55% modacrylic/39% cotton/5% polyamid 1% carbon fibres

Garment Features

- Anti-static, acid-resistant and flame-retardant
- Dirt repellent
- Durable triple stitched seams that extend the product life
- Ergonomically shaped trouser legs are constructed to follow the body's natural movements
- Adjustable kneepad pockets with flap and top access, so dirt doesn't collect

Sizes Available

Sizing: XXS, XS, S, M, L, XL, 2XL, 3XL, 4XL, 5XL, 6XL
Leg Lengths: 30" / 32" / 35"

Colours Available

Dark Navy

Specification and Standards

OEKO TEX® STANDARD 100 2576-431 DTI
ProWash® EN ISO 15797
EN 1149-5 | EN 13034 | EN ISO 11612 | EN 61482 -1-2 | EN IEC 61482-1-1 | EN ISO 11611

MASCOT® WORKWEAR

MASCOT® Accelerate Women's Trousers with Kneepad Pockets



Style 18078-511
Fabric 275gsm 88% polyester/12% elastolefin

Garment Features

- Diamond Fit for women with a curvier waist-to-hip shape
- Ultimate stretch fabric for exceptional comfort and mobility
- Lightweight, water-repellent stretch fabric with high durability
- Side-leg zip vents provide excellent knee ventilation
- Adjustable CORDURA® kneepad pockets for optimal protection



Sizes Available

Sizing: XXS, XS, S, M, L, XL
Leg Lengths: 30" / 32"

Colours Available

Black | Dark Navy | Dark Anthracite | Dark Olive Green

Specification and Standards

OEKO TEX® STANDARD 100 2576-431 DTI
ProWash® EN ISO 15797

MASCOT® WORKWEAR
CORDURA® BRAND FABRIC



KEY FEATURES
Safety reflectors

MASCOT® Accelerate Male Trousers with Kneepad Pockets

Style 18079-511
Fabric 275gsm 88% polyester/12% elastolefin

Garment Features

- Ultimate stretch fabric for exceptional comfort and mobility
- Lightweight, water-repellent stretch fabric with high durability
- Suitable for industrial laundering
- Low-rise, shaped waistband for all-day comfort
- Side-leg zip vents improve knee ventilation
- Adjustable CORDURA® kneepad pockets for the perfect fit
- Available in three leg lengths for an optimal fit



Sizes Available

Sizing: XXS, XS, S, M, L, XL, 2XL, 3XL, 4XL
Leg Lengths: 30" / 32" / 35"

Colours Available

Black | Dark Navy | Dark Anthracite | Dark Olive Green

Specification and Standards

OEKO TEX® STANDARD 100 2576-431 DTI
ProWash® EN ISO 15797

MASCOT® WORKWEAR
CORDURA® BRAND FABRIC

MASCOT® Accelerate Women's Trousers with Thigh Pockets

Style 18178-511
Fabric 275gsm 88% polyester/12% elastolefin

Garment Features

- Diamond Fit for a curvier women's fit
- Ultimate stretch fabric for comfort and mobility
- Lightweight, water-repellent, durable fabric
- Low-rise shaped waistband for comfort
- Suitable for industrial laundering
- Ergonomic legs for natural movement
- Reflective details for added visibility

Sizes Available

Sizing: XXS, XS, S, M, L, XL, 2XL, 3XL, 4XL
Leg Lengths: 30" / 32" / 35"

Colours Available

Black | Dark Navy | Dark Anthracite | Dark Olive Green

Specification and Standards

OEKO TEX® STANDARD 100 2576-431 DTI
ProWash® EN ISO 15797

MASCOT® WORKWEAR



KEY FEATURES
Safety reflectors



KEY FEATURES
Ultimate stretch fabric

MASCOT® Accelerate Male Trousers with Kneepad Pockets

Style 18179-511
Fabric 275gsm 88% polyester/12% elastolefin

Garment Features

- Ultimate stretch fabric for comfort and mobility
- Lightweight, water-repellent, durable fabric
- Suitable for industrial laundering
- Low-rise shaped waistband for comfort
- Side-leg zip vents for improved airflow
- Adjustable CORDURA® kneepad pockets
- Available in three leg lengths

Sizes Available

Sizing: XXS, XS, S, M, L, XL, 2XL, 3XL, 4XL, 5XL
Leg Lengths: 30" / 32" / 35"

Colours Available

Black | Dark Navy | Dark Anthracite

Specification and Standards

OEKO TEX® STANDARD 100 2576-431 DTI
ProWash® EN ISO 15797

MASCOT® WORKWEAR CORDURA® BRAND FABRIC

MASCOT® Accelerate Trousers with Kneepad Pockets

Style 18279-511
Fabric 275gsm 88% polyester/12% elastolefin

Garment Features

- Ultimate stretch fabric for comfort and mobility
- Lightweight, water-repellent, durable fabric
- Suitable for industrial laundering
- Low-rise shaped waistband for comfort
- Ergonomic legs for natural movement
- Available in three leg lengths



Sizes Available

Sizing: XXS, XS, S, M, L, XL, 2XL, 3XL, 4XL, 5XL, 6XL
Leg Lengths: 30” / 32” / 35”

Colours Available

Black | Dark Navy | Dark Anthracite | Dark Olive Green

Specification and Standards

OEKO TEX® STANDARD 100 2576-431 DTI
ProWash® EN ISO 15797

MASCOT® WORKWEAR



KEY FEATURES
Lightweight cotton-rich fabric



KEY FEATURES
Water repellent

MASCOT® Accelerate Male Trousers with Kneepad Pockets

Style 18379-230
Fabric 205gsm 50% cotton/50% polyester

Garment Features

- Lightweight, cotton-rich fabric for warm conditions
- Low-rise shaped waistband for comfort
- Ergonomic legs for natural movement
- Adjustable CORDURA® kneepad pockets
- Available in three leg lengths
- Reflective details for added visibility



Sizes Available

Sizing: XXS, XS, S, M, L, XL, 2XL, 3XL, 4XL, 5XL
Leg Lengths: 30” / 32” / 35”

Colours Available

Black | Dark Navy | Dark Anthracite | Dark Olive Green

Specification and Standards

OEKO TEX® STANDARD 100 2576-431 DTI
ProWash® EN ISO 15797

MASCOT® WORKWEAR
CORDURA® BRAND FABRIC

MASCOT® Accelerate Women's Trousers with Thigh Pocket

Style 18478-230
Fabric 205gsm 50% cotton/50% polyester

Garment Features

- Diamond Fit for a curvier women's fit
- Lightweight, cotton-rich fabric for warm conditions
- Low-rise shaped waistband for comfort
- Ergonomic legs for natural movement
- Reflective details for added visibility
- CORDURA® fabric reinforced ruler pocket



Sizes Available

Sizing: XXS, XS, S, M, L, XL, 2XL, 3XL, 4XL, 5XL
Leg Lengths: 30" / 32" / 35"

Colours Available

Black | Dark Navy | Dark Anthracite

Specification and Standards

OEKO TEX® STANDARD 100 2576-431 DTI
ProWash® EN ISO 15797

MASCOT® WORKWEAR CORDURA® BRAND FABRIC





MASCOT® Accelerate Women's Trousers with Kneepad Pockets

Style 25069-442
Fabric 270gsm 35% cotton/65% polyester

Garment Features

- Stretch panels for enhanced comfort and mobility
- Compatible with the Click Pocket System
- Thigh pocket with dedicated phone pocket
- Metal zips and buttons for easy traceability
- Adjustable CORDURA® kneepad pockets for an optimal fit



Sizes Available

Sizing: XS, S, M, L, XL, 2XL, 3XL, 4XL
Leg Lengths: 30" / 32"

Colours Available

Dark Navy

Specification and Standards

OEKO TEX® STANDARD 100 2576-431 DTI
ProWash® EN ISO 15797

MASCOT® WORKWEAR CORDURA® BRAND FABRIC

MASCOT® Accelerate Male Trousers with Thigh Pocket

Style 18779-230
Fabric 205gsm 50% cotton/50% polyester

Garment Features

- Lightweight, cotton-rich fabric for warm conditions
- Low-rise shaped waistband for comfort
- Ergonomic legs for natural movement
- CORDURA® ruler pocket with extra storage
- Reflective details for added visibility



Sizes Available

Sizing: XXS, XS, S, M, L, XL, 2XL, 3XL, 4XL, 5XL
Leg Lengths: 32” / 35”

Colours Available

Black | Dark Navy | Dark Anthracite

Specification and Standards

OEKO TEX® STANDARD 100 2576-431 DTI
ProWash® EN ISO 15797

MASCOT® WORKWEAR CORDURA® FABRIC





MASCOT® Accelerate Male Trousers with Holster Pockets

Style 25031-442
Fabric 270gsm 35% cotton/65% polyester

Garment Features

- Stretch panels for enhanced comfort and mobility
- Secure CORDURA® holster pockets with concealed press studs
- Thigh pocket with dedicated phone pocket
- Metal zips and buttons for easy traceability
- Adjustable CORDURA® kneepad pockets for an optimal fit



Sizes Available

Sizing: XXS, XS, S, M, L, XL, 2XL, 3XL, 4XL, 5XL
Leg Lengths: 30” / 32” / 35”

Colours Available

Dark Navy

Specification and Standards

OEKO TEX® STANDARD 100 2576-431 DTI
ProWash® EN ISO 15797

MASCOT® WORKWEAR

MASCOT® Accelerate Multisafe Female Trousers with Kneepad Pockets



Style

Fabric 290gsm 40% modacrylic/28% cotton/19% polyamide 7% elastolefin/5% aramid/1% carbon fibres

Garment Features

- Specially designed for women in a DIAMOND fit
- A high level of protection with anti-static, acid protection and flame retardant properties
- Protects from electric arcs
- CORDURA® reinforcements on the front of the leg – stretch under the CORDURA® material ensures good freedom of movement
- Easily add holster pockets with the Click Pocket System
- The inseam length can easily be extended by 3 cm



Sizes Available

Sizing: S, M, L, XL, 2XL, 3XL, 4XL, 5XL, 6XL
Leg Lengths: 30” / 32”

Colours Available

Hi-Vis Yellow | Dark Navy

Specification and Standards



MASCOT® WORKWEAR



Gryzko Multi-Protect Trousers

Style GT40
Fabric 290gsm 75% Fire Retardant Cotton / 24% Polyester/ 1% Anti-static with Fluorocarbon F6 (FC)
Finish to EN13034:2005+A1:2009

Garment Features

- Hook and bar waistband fastening
- Metal zip fly front fastening
- Belt loops
- Two (2) side swing pockets
- Thigh pocket to left leg with concealed stud fastening pocket flap
- Rule pocket to back right leg
- Two (2) internal kneepad pockets
- Two (2) bands for fire retardant (FR) reflective tape around legs

Sizes Available

Waist Sizing: 30", 32", 34", 36", 38", 40", 42", 44", 46"
Leg Lengths: 31" / Tall 33"

Colours Available

Yellow/Navy

Specification and Standards

EN ISO 11612:2015 A1, B1, C1, F1	EN ISO 11611:2015 Class 1 A1	EN 1149-5:2018 (EN 1149-3:2004)	IEC 61482-2 APC 1. ELIM 3.6, EBT 4.5	EN ISO 20471:2013 Class 1

alsico

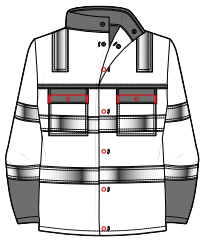

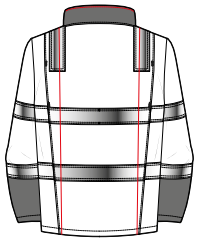





Gryzko Multi-Protect Jacket

Style GJ40
Fabric 290gsm 75% Fire Retardant Cotton / 24% Polyester/ 1% Anti-static with Fluorocarbon F6 (FC)
Finish to EN13034:2005+A1:2009

Garment Features

- Concealed stud front fastening to neck
- Contrast stand collar
- Contrast piping across front yoke
- Two (2) chest pockets, concealed stud fastening contrast pocket flaps
- Action back for ease of movement
- Two (2) bands of fire retardant (FR) reflective tape around body & sleeves
- Single strip of fire retardant (FR) reflective tape over shoulders

Sizes Available

Sizing: Small, Medium, Large, X-Large, 2XL, 3XL, 4XL

Colours Available

Yellow/Navy

Specification and Standards

EN ISO 11612:2015 A1, B1, C1, F1	EN ISO 11611:2015 Class 1 A1	EN 1149-5:2018 (EN 1149-3:2004)	IEC 61482-2 APC 1. ELIM 3.6, EBT 4.5	EN ISO 20471:2013 Class 3

alsico

MASCOT® Multisafe Unisex Jacket

Style 13809-216
Fabric 275gsm 55% modacrylic/39% cotton
5% polyamid/1% carbon fibres

Garment Features

- Anti-static, acid-resistant and flame-retardant
- Dirt repellent
- Form cut sleeves with great freedom of movement
- Pockets have flap closures to keep sparks out
- Extra protection against the cold with an extended back

Sizes Available

Sizing: S, M, L, XL, 2XL, 3XL, 4XL

Colours Available

Hi-Vis Yellow | Dark Navy

Specification and Standards

OEKO TEX® STANDARD 100 2576-431 DTI | ProWash® EN ISO 15797 | EN 1149-5 | EN 13034 | EN ISO 11612 | EN 61482-1-2, EN IEC 61482-1-1 | HIGH-VIS GROUP A | EN ISO 11611

MASCOT® WORKWEAR



KEY FEATURES
Reflective strips with print effects



KEY FEATURES
A high collar, concealed storm flap fastening

MASCOT® Accelerate Multisafe Jacket

Style 21509-281
Fabric 260gsm 44% modacrylic/30% cotton/20% polyamide
5% aramid/1% carbon fibres

Garment Features

- A high level of protection with anti-static, acid protection and flame retardant properties
- Protects from electric arcs
- The combination of firm fabric and stretch gives you an added freedom of movement
- Fastening with zip and double storm flap
- The quick release zip allows you to open the zip fastener quickly
- Strap for gas alarm

Sizes Available

Sizing: S, M, L, XL, 2XL, 3XL, 4XL, 5XL

Colours Available

Dark Navy | Hi-Vis Yellow

Specification and Standards

OEKO TEX® STANDARD 100 2576-431 DTI | ProWash® EN ISO 15797 | EN 1149-5 | EN 13034 (Type 6) | EN ISO 11612 (A1, A2, B1, C1, E1, F1) | EN 61482-1-2 APC 1 (front & sleeves APC2) | EN IEC 61482-1-1 (ELIM 7,7 cal/cm², ATPV 9,5 cal/cm², front and sleeves ELIM 22 cal/cm², ATPV 28 cal/cm²)

MASCOT® WORKWEAR

MASCOT® Accelerate Male Jacket

Style 25009-442
Fabric 270gsm 35% cotton/65% polyester

Garment Features

- Durable jacket with stretch panels for enhanced mobility
- Pocket-free design reduces the risk of loose items
- Metal zip fastening with inner storm flap
- Adjustable cuffs and hem with metal press studs
- Metal zips and buttons for easy traceability



Sizes Available

Sizing: XS, XS, S, M, L, XL, 2XL, 3XL, 4XL

Colours Available

Dark Navy

Specification and Standards

OEKO TEX® STANDARD 100 2576-431 DTI
ProWash® EN ISO 15797

MASCOT® WORKWEAR





MASCOT® Multisafe Unisex Jacket

Style 13609-216
Fabric 275gsm 55% modacrylic/39% cotton
5% polyamid/1% carbon fibres

Garment Features

- Anti-static, acid-resistant and flame-retardant
- Dirt repellent
- Protected zipped pocket under storm flap makes it easy to access contents without opening the jacket
- Form cut sleeves with great freedom of movement
- Pockets have flap closures to keep sparks out



Sizes Available

Sizing: S, M, L, XL, 2XL, 3XL, 4XL

Colours Available

Dark Navy

Specification and Standards

OEKO TEX® STANDARD 100 2576-431 DTI
EN 1149-5 | EN 13034 | EN ISO 11612 | EN 61482 -1-2 | EN IEC 61482-1-1 | EN ISO 11611

MASCOT® WORKWEAR

MASCOT® Accelerate Male Bib & Brace with Kneepad Pockets

Style 18569-442
Fabric 270gsm 35% cotton/65% polyester

Garment Features

- Many elastic inserts provide unique freedom of movement
- Ergonomically shaped trouser legs are constructed to follow the body's natural movements
- The kneepad pockets of durable CORDURA® are adjustable so the kneepads have the optimal position on your knees
- As standard in three different leg lengths, so you can choose the best fit and optimal placement of details just for you



Sizes Available

Sizing: XXS, XS, S, M, L, XL, 2XL, 3XL, 4XL, 5XL
Leg Lengths: 30" / 32" / 35"

Colours Available

Black | Dark Navy | Dark Anthracite | Dark Olive Green | Azure Blue

Specification and Standards

OEKO TEX® STANDARD 100 2576-431 DTI
ProWash® EN ISO 15797

MASCOT® WORKWEAR
CORDURA® BRAND FABRIC





MASCOT® Accelerate Male Bib & Brace with Holster Pockets

Style 25069-442
Fabric 270gsm 35% cotton/65% polyester

Garment Features

- Pocket-free bib reduces the risk of loose items
- Secure CORDURA® holster pockets with concealed press studs
- Stretch panels for enhanced comfort and mobility
- Thigh pocket with dedicated phone pocket
- Metal zips and buttons for easy traceability
- Adjustable CORDURA® kneepad pockets for an optimal fit



Sizes Available

Sizing: XXS, XS, S, M, L, XL, 2XL, 3XL, 4XL, 5XL
Leg Lengths: 30" / 32" / 35"

Colours Available

Dark Navy

Specification and Standards

OEKO TEX® STANDARD 100 2576-431 DTI
ProWash® EN ISO 15797

MASCOT® WORKWEAR
CORDURA® BRAND FABRIC

Bib and Brace Overalls

Style 0041
Fabric 245gsm Polyester/Cotton

Garment Features

- Fully adjustable straps
- 2 side pockets and rule pocket
- Front bib pocket with stud flap
- Stud fastening side opening and fly

Sizes Available

Sizing: 76cm – 116cm
Leg Lengths: Regular / Tall

Colours Available

Navy | Royal

Specification and Standards

For use in normal working environments where there are no specific protective clothing requirements.



alsico



Paint Room Single Layer Coverall

Style FJB0250
Fabric 150gsm 98% Polyester 2% Anti-Static Carbon Yarn

Garment Features

- Moulded plastic 2-way zip front fastening
- Closed front fastening hood
- Inner back mesh yoke for ventilation Adjustable elasticated back/ side waist for ease of movement
- Single chest pockets with plastic stud fastening pocket flap
- Back hip pocket with captive flap
- Elasticated cuffs
- Stud fastening trouser at ankles

Sizes Available

Sizing: 92cm - 140cm
Leg Lengths: Regular / Tall

Colours Available

Grey | Navy

Specification and Standards

EN 1149-3:2004

alsico



CASE STUDY

"When we first started, we used to do our own washing. This was difficult to validate and difficult to prove. We felt that the most sensible and practical solution would be to out-partner it to someone we could trust. We chose CLEAN to be that over-all provider."

Mike Woods, Owner

Working under a stringent food safety management system, Just Love Food Company produces allergen-free celebration cakes for retailers, including Sainsbury's, Tesco, Asda and Morrisons.

Ensuring allergen-free supply chain is the primary focus of the company. By outsourcing to CLEAN, the risk of allergen contamination is mitigated through the implementation of a HACCP system. Moreover, CLEAN adheres to BRC global standards and uses a laundry that operates a quality management system certified to ISO9001 standards.

WATCH OUR CASE STUDY VISIT www.cleanservices.co.uk/just-love-food



Style 21090-292
Fabric 335gsm 36% modacrylic/25% cotton/18% polyamide
9% polyurethane/6% elastolefin/5% aramid/1% carbon fibres

Garment Features

- Anti-static, acid-resistant and flame-retardant protection
- Protection against electric arc hazards
- Windproof and waterproof with taped seams
- Four-way stretch for enhanced comfort and mobility
- High back for added support and warmth
- Removable back support and braces
- CORDURA® reinforced front leg panels

WINDPROOF · WATERPROOF · STRETCH · ERGONOMIC FIT · KNEE PAD POCKET · CLICK POCKET SYSTEM

Sizes Available

Sizing: S, M, L, XL, 2XL, 3XL, 4XL, 5XL

Colours Available

Hi-Vis Yellow | Dark Navy

Specification and Standards

OEKO TEX® STANDARD 100 2576-431 DTI · EN ISO 20471 Class 2 · HIGH-VIS GROUP · EN 13034 · EN 343 4-1-X · EN 61482-1-1 EN 61482-1-2 · EN 1149-5 · EN ISO 11612

MASCOT® WORKWEAR · CORDURA® FABRIC

MASCOT® Accelerate Multisafe Over Trousers





KEY FEATURES
Anti-static, acid and flame-resistant protection



MASCOT® Accelerate Multisafe Male Boilersuit with Kneepad Pockets

Style 21319-281
Fabric 260gsm 44% modacrylic/30% cotton/20% polyamide
5% aramid/1% carbon fibres

Garment Features

- A high level of protection with anti-static, acid protection and flame retardant properties
- Protects from electric arcs
- The combination of firm fabric and stretch gives you an added freedom of movement
- CORDURA® reinforcements on the front of the leg – stretch under the CORDURA® material ensures good freedom of movement
- Easily add holster pockets with the Click Pocket System
- The in-seam length can easily be extended by 3 cm

STRETCH ZONES | CLICK POCKET SYSTEM | KNEE PAD POCKET | ERGONOMIC FIT

Sizes Available

Sizing: S, M, L, XL, 2XL, 3XL, 4XL, 5XL

Colours Available

Hi-Vis Yellow | Dark Navy

Specification and Standards

OEKO TEX® STANDARD 100 2576-431 DTI | ProWash® EN ISO 15797 | EN 1149-5 | EN 13034 (Type 6) | EN ISO 11612 (A1, A2, B1, C1, E1, F1) | EN 61482-1-2, EN IEC 61482-1-1 | EN ISO 20471:2013 Class 3 | HIGH-VIS GROUP

MASCOT® WORKWEAR | CORDURA® BRAND FABRIC

KEY FEATURES
Integrated ID card holder





KEY FEATURES
Extendable by 3 cm





MASCOT® Multisafe Unisex Boilersuit with Kneepad Pockets

Style 06619-135
Fabric 320gsm 87% cotton/12% polyamide/1% carbon fibre

Garment Features

- Anti-static, acid-resistant and flame-retardant PyroPro®
- Durable triple stitched seams that extend the product life
- Fastening with storm flap and hidden press studs, so as not to scratch the surroundings
- Adjustable kneepad pockets so kneepads can be optimally placed on the knee
- Seams face downwards so sparks can not get lodged in them



Sizes Available

Sizing: XS, S, M, L, XL, 2XL, 3XL, 4XL
Leg Lengths: Regular 32”

Colours Available

Dark Navy

Specification and Standards

OEKO TEX® STANDARD 100 2576-431 DTI
EN 1149-5
EN 13034
EN ISO 11612
EN 61482 -1-2
EN IEC 61482-1-1
EN ISO 11611

MASCOT® WORKWEAR PYROPRO®



97%
organic cotton



MASCOT® Accelerate Male Boilersuit with Kneepad Pockets

Style 20719-563
Fabric 350gsm 97% organic cotton/3% elastolefin

Garment Features

- Suitable for industrial laundering
- Organic cotton grown without pesticides or chemicals
- Two-way stretch for enhanced comfort and mobility
- Side access to trousers underneath
- Ergonomic trouser legs for natural movement
- Adjustable kneepad pockets for an optimal fit
- Reflective details for added visibility



Sizes Available

Sizing: XS, S, M, L, XL, 2XL, 3XL, 4XL

Colours Available

Black Dark Navy

Specification and Standards

OEKO TEX® STANDARD 100 2576-431 DTI
ProWash® EN ISO 15797

MASCOT® WORKWEAR

Gryzko Multi-Protect Coverall Boilersuit

Style GC40
Fabric 290gsm 75% Fire Retardant Cotton / 24% Polyester/ 1% Anti-static with Fluorocarbon F6 (FC)
Finish to EN13034:2005+A1:2009

Garment Features

- Concealed stud front fastening to neck
- Contrast stand collar
- Contrast piping across front yoke
- Two (2) chest pockets with concealed stud fastening contrast pocket flaps
- Action back and side waist elastication two (2) side swing pockets with trouser access
- Thigh pocket to left leg with concealed stud fastening pocket flap
- Rule pocket to back right leg
- Two (2) internal kneepad pockets
- Two (2) bands of fire retardant (FR) reflective tape around body, sleeves and legs
- Single fire retardant (FR) reflective strip over each shoulder

Sizes Available

Sizing: Small, Medium, Large, X-Large, 2XL, 3XL, 4XL
Leg Lengths: Regular 29" / Tall 31"

Colours Available

Yellow/Navy

Specification and Standards

EN ISO 11612:2015 A1, B1, C1, F1	EN ISO 11611:2015 Class 1 A1	EN 1149-5:2018 (EN 1149-3:2004)	IEC 61482-2 APC 1. ELIM 3.6, EBT 4.5	EN ISO 20471:2013 Class 3



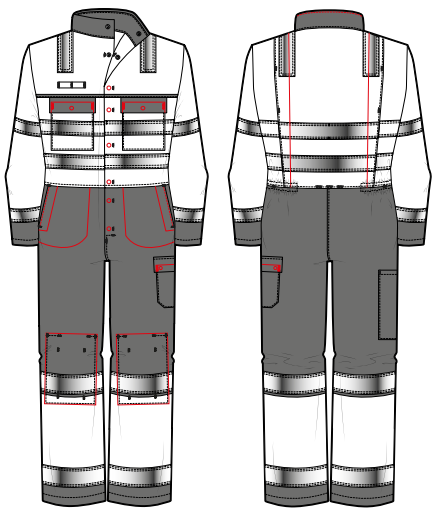

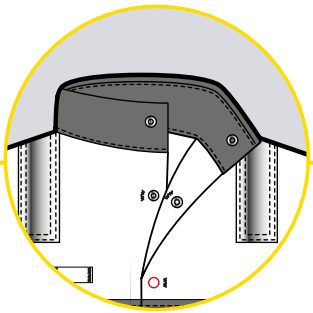

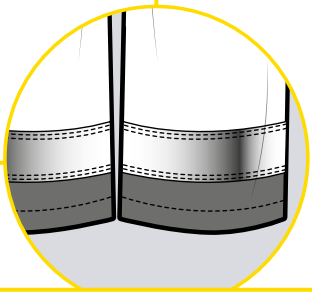

KEY FEATURES
Concealed stud front fastening to neck and fire retardant reflective tape etc



RELIABLE PROTECTION FOR HAZARDOUS WORK

Flame Retardant

Working with heat and flames is dangerous, and any exposed skin or hair is at risk of burning – even under regular clothing.

Our range of flame retardant workwear is designed to protect your employees without compromising on comfort, adhering to BS EN ISO 11612 and BS EN ISO 11611 standards to provide a vital barrier between the wearer and their work.

Flame Retardant Jacket made from Zeus

Style J630
Fabric 365gsm 75% Cotton 25% Polyester

Garment Features

- Concealed stud front fastening
- Two (2) chest pockets with concealed stud fastening flaps
- Action back for ease of movement

Sizes Available

Chest Sizing: 92, 96, 100, 108, 112, 116, 124, 132, 140cm

Colours Available

Black | Navy | Spruce

Specification and Standards

EN ISO 11612:2015 A1, B1, C1, F1

EN ISO 11611:2015 Class 1 A1



alsico

Flame Retardant Trousers made from Zeus

Style T630
Fabric 365gsm 75% Cotton 25% Polyester

Garment Features

- Hook and bar waist fastening
- Belt loops, metal zip fly front fastening
- Sewn-in front creases
- Two (2) side swing pocket

Sizes Available

Waist Sizing: 76, 80, 84, 88, 92, 96, 100, 104, 108, 112, 116cm
Leg Lengths: Regular 31" / Tall 33"

Colours Available

White

Specification and Standards

EN ISO 11612:2015 A1, B1, C1, F1

EN ISO 11611:2015 Class 1 A1



alsico

Gryzko Flame Retardant Jacket

Style GJ30
Fabric 365gsm 75% Cotton 25% Polyester

Garment Features

- Concealed stud front fastening
- Stand collar with internal contrast
- Contrast piping across front yoke and sleeves
- Two (2) chest pockets with concealed stud fastening flaps
- Contrast inner flaps
- Action back for ease of movement

Sizes Available

Sizing: Small, Medium, Large, X-Large, 2XL, 3XL, 4XL

Colours Available

Navy

Specification and Standards

EN ISO 11612:2015
A1, B1, C1, F1

EN ISO 11611:2015
Class 1 A1



alsico



Gryzko Flame Retardant Trousers

Style GT30
Fabric 365gsm 75% Cotton 25% Polyester

Garment Features

- Hook and bar waist fastening
- Belt loops
- Metal zip fly front fastening
- Two (2) side swing hip pockets
- Thigh pocket to left let with concealed stud fastening contrast pocket flap
- Rule pocket to right back thigh
- Two (2) internal kneepad pockets

Sizes Available

Waist Sizing: 30", 32", 34", 36", 38", 40", 42", 44", 46"
Leg Lengths: Regular 31" / Tall 33"

Colours Available

Navy

Specification and Standards

EN ISO 11612:2015
A1, B1, C1, F1

EN ISO 11611:2015
Class 1 A1

alsico

Flame Retardant Jacket made from Phoenix

Style MJ40
Fabric 340gsm 100% Flame Retardant (FR) Treated Cotton

Garment Features

- Concealed stud front fastening
- Two (2) chest pockets with concealed stud fastening flaps
- Action back for ease of movement

Sizes Available

Sizing: Small, Medium, Large, X-Large, 2XL, 3XL, 4XL

Colours Available

Navy

Specification and Standards

EN ISO 11612:2015
A1, B1, C1, F1

EN ISO 11611:2015
Class 1 A1



alsico

100%
Flame
Retardant
Treated
Cotton



Flame Retardant Trousers made from Phoenix

Style MT20
Fabric 340gsm 100% Flame Retardant (FR) Treated Cotton

Garment Features

- Hook and bar waist fastening
- Belt loops
- Metal zip fly front fastening
- Two (2) side swing pocket

Sizes Available

Waist Sizing: 30", 32", 34", 36", 38", 40", 42", 44", 46"
Leg Lengths: Regular 31" / Tall 33"

Colours Available

Navy

Specification and Standards

EN ISO 11612:2015
A1, B1, C1, F1

EN ISO 11611:2015
Class 1 A1

alsico

Gryzko Flame Retardant Contrast Coverall Boilersuit

Style GC30
Fabric 365gsm 75% Cotton 25% Polyester

Garment Features

- Concealed stud front fastening
- Stand collar with internal contrast
- Contrast piping across front yoke and sleeves
- Two (2) chest pockets with concealed stud fastening flaps
- Contrast inner flaps
- Action back and side waist elastication for ease of movement
- Two (2) side swing hip pockets with trouser access
- Thigh pocket to left leg with concealed stud fastening contrast pocket flap
- Rule pocket to right back thigh
- Two (2) internal kneepad pockets

Sizes Available

Sizing: Small, Medium, Large, X-Large, 2XL, 3XL, 4XL
Leg Lengths: Regular 29" / Tall 31"

Colours Available

Navy

Specification and Standards

EN ISO 11612:2015
A1, B1, C1, F1

EN ISO 11611:2015
Class 1 A1



alsico

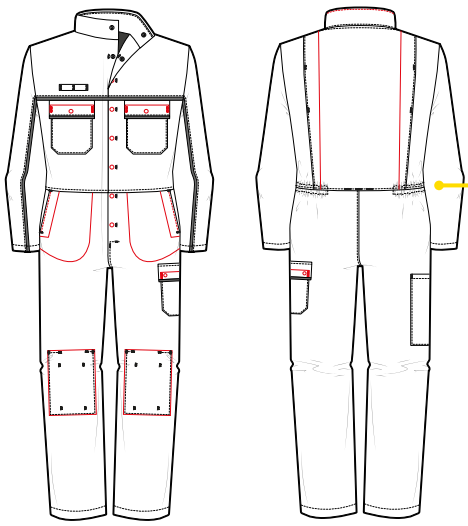

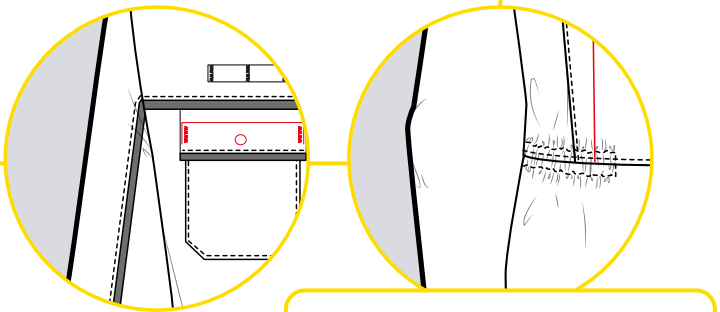

KEY FEATURES
Contrast piping across front yoke and sleeves and action back and side waist elastication for ease of movement etc

Flame Retardant Coverall Boilersuit made from Zeus

Style B630 (FR)
Fabric 365gsm 75% Cotton 25% Polyester

Garment Features

- Concealed stud front fastening
- Two (2) chest pockets with concealed stud fastening flaps
- Action back for ease of movement
- Two (2) side swing pockets with trouser access
- Rule pocket

Sizes Available

Waist Sizing: 92, 96, 100, 108, 112, 116, 124, 132, 140cm
Leg Lengths: Regular 29" / Tall 31"

Colours Available

Black | Spruce | Navy
Royal | Red | Orange

Specification and Standards

EN ISO 11612:2015 A1, B1, C1, F1
EN ISO 11611:2015 Class 1 A1

alsico





Flame Retardant Coverall Boilersuit made from Phoenix

Style MC20
Fabric 340gsm 100% Flame Retardant (FR) Treated Cotton

Garment Features

- Concealed stud front fastening
- Two (2) chest pockets with concealed stud fastening flaps
- Action back for ease of movement
- Two (2) side swing pockets with trouser access
- Rule pocket
- Radio loop above right chest pocket

Sizes Available

Sizing: Small, Medium, Large, X-Large, 2XL, 3XL, 4XL
Leg Lengths: Regular 29" / Tall 31"

Colours Available

Navy | Orange | Royal

Specification and Standards

EN ISO 11612:2015 A1, B1, C1, F1
EN ISO 11611:2015 Class 1 A1

alsico

Flame Retardant Coverall

Style MC36
Fabric 20gsm 93% Nomex, 5% Kevlar, 2% P140 Anti-Static

Garment Features

- Two-way concealed plastic zip front fastening
- Concealed plastic studs to neck
- Two chest pockets with concealed plastic stud fastening flaps
- Internal chest pockets
- Two side swing hip pockets
- One back hip pocket with concealed plastic stud fastening flap
- Ruler pocket
- Internal kneepad pockets
- Action back and elasticated back waist for ease of movement
- Plastic stud adjustable cuffs and ankles
- Reflective tape over shoulders, around sleeves and legs

Sizes Available

Sizing: Small, Medium, Large, X-Large, 2XL
Leg Lengths: Regular 29" / Tall 31"

Colours Available

Navy | Orange

Specification and Standards

EN ISO 11612:2015 A1, B1, C1, F1
EN 1149-5:2018 (EN 1149-3:2004)
EN 61482-2:2009 Class 1 4kA / ATPV = 7.6cal/cm2
EN 17353:2020 B2

alsico





Gryzko Flame Retardant Contrast Coverall Boilersuit

Style GZCA340 / GZCA341
Fabric GZCA340: 400gsm 75% FR Cotton/ 25% Polyester
GZCA341: 400gsm 100% FR Treated Cotton

Garment Features

- Contrast front and back yoke with reflective tape for safety & visibility
- Zip front fastening with stud fastened storm flap
- Two chest pockets with concealed stud fastening flaps
- One internal phone pocket with hook and loop fastening
- Two external full width kneepad pockets with concealed hook and loop fastening
- Two side swing pockets
- Two thigh pockets with concealed stud fastening pocket flaps
- Action back and side waist elastication for ease of movement
- 100% FR Treated Cotton

Sizes Available

Sizing: Small, Medium, Large, X-Large, 2XL, 3XL
Fits: Regular / Tall

Colours Available

Black/Charcoal | Blue Shadow/Royal

Specification and Standards

EN ISO 11612:2015 A1, B1, C1, F1
EN ISO 11611:2015 Class 1 A1

alsico

Flamebuster2 Nordic Ultra Light Weight Coverall

Style RO28090ULW
Fabric 205gsm 99% Cotton / 1% Antistatic / FR Treated Fabric

Garment Features

- Protects against heat, flame, electric arc and static discharge, with durability and comfort for everyday performance
- Central zipper closure with press studs at the top
- Two (2) chest pockets with zip with easy access
- Two (2) back pockets, giving double the storage space
- Two (2) side pockets with trouser access
- Rule pocket on right leg
- Pen pocket on left sleeve
- Certified for logo applications

Sizes Available

Sizing: UK36 – UK64
Leg Lengths: Short 29" / Regular 31" / Tall 33"

Colours Available

Navy | Red | Orange

Specification and Standards

Heat & Flame	Electric Arc	Electrostatic Discharge	General Performance	
EN ISO 11612:2015 A1+A2 B1 C1 D0 E0 F1	EN 61482-2:2020 ELIM 4.6 cal/cm2, ATPV 5.4 cal/cm2	EN 1149-5:2018	EN ISO 13688:2013	PROTECTION LEVEL: ARC 1 — 5.4 cal/cm² — Above shown is the ATPV value



KEY FEATURES

- Reflective elements
- Two chest pockets with zip
- Tripple stitched seems for strength
- Lightweight



Additional Certification

OEKO-TEX® CONFIDENCE IN TEXTILES STANDARD 100 SHWO 093194 TESTEX

UPF RATING 50+

1. Oeko-Tex Standard 100
2. AS/NZ 4399:1996 Sun protective clothing UPF 50+ (Excellent Protection)

CLEAN
LINEN & WORKWEAR



VISIBILITY WITH ADDED PROTECTIVE PERFORMANCE

High Visibility

High-visibility garments are necessary to ensure safety in a variety of working environments. Whether you're looking for hi-vis garments to increase visibility, or multi-function garments that offer visibility along with other protective properties, our extensive range has the product for you.

We can provide garments that meet EN ISO 20471 standards for visibility along with BS EN ISO 11611, BS EN ISO 11612 for heat and flame, and EN 1149-5 against electrostatic discharge, all while maintaining comfort for the wearer.

MASCOT® Accelerate Multisafe Male T-Shirt

Style 21382-327
Fabric 220gsm 44% modacrylic/28% cotton
26% polyester/2% carbon fibres

Garment Features

- Great protection with anti-static and flame-retardant properties
- Protects against the sun's harmful UV rays
- Tape over the seam at the neck so it does not cause discomfort



Sizes Available

Sizing: XS, S, M, L, XL, 2XL, 3XL, 4XL, 5XL

Colours Available

Hi-Vis Yellow | Dark Navy

Specification and Standards

OEKO TEX® STANDARD 100 2576-431 DTI | EN ISO 20471 Class 2 | HIGH-VIS GROUP B | EN 1149-5 | EN ISO 14116 | EN 13758-2 (40+)

MASCOT® WORKWEAR





MASCOT® Accelerate Safe Male T-Shirt

Style 25082-771
Fabric 150gsm 45% cotton/55% recycled polyester

Garment Features

- Durable polyester outer with a soft cotton inner for comfort
- Modern close fit for unrestricted movement
- Elastic reflective strips for increased flexibility
- Neck seam tape for enhanced comfort



Sizes Available

Sizing: S, M, L, XL, 2XL, 3XL, 4XL, 5XL

Colours Available

Dark Navy | Hi-Vis Orange
Dark Navy | Hi-Vis Yellow
Black | Hi-Vis Yellow

Specification and Standards

OEKO TEX® STANDARD 100 2576-431 DTI | EN ISO 20471:2013 Class 1 | HIGH-VIS GROUP C | EN 13758-2 (40+)

MASCOT® WORKWEAR

MASCOT® Accelerate Safe Male T-Shirt

Style 22182-771
Fabric 150gsm 50% cotton/50% polyester

Garment Features

- Durable polyester outer with a soft cotton inner
- Modern close fit for greater freedom of movement
- Elastic reflective strips for added flexibility
- Neck seam tape for lasting comfort

Sizes Available

Sizing: S, M, L, XL, 2XL, 3XL, 4XL, 5XL

Colours Available

Hi-Vis Orange | Hi-Vis Yellow

Specification and Standards

OEKO TEX® STANDARD 100 2576-431 DTI | EN ISO 20471:2013 Class 2 | HIGH-VIS GROUP C | RIS-3279-TOM | EN 13758-2 (40+)

MASCOT® WORKWEAR



PROTECTION against the sun's harmful UV rays



MASCOT® Accelerate Safe Male Polo Shirt

Style 22183-771
Fabric 150gsm 50% cotton/50% polyester

Garment Features

- Durable polyester outer with a soft cotton inner for comfort
- Modern close fit for unrestricted movement
- Elastic reflective strips for added flexibility
- Neck seam tape for extra comfort

Sizes Available

Sizing: S, M, L, XL, 2XL, 3XL, 4XL, 5XL

Colours Available

Hi-Vis Orange | Hi-Vis Yellow

Specification and Standards

OEKO TEX® STANDARD 100 2576-431 DTI | EN ISO 20471:2013 Class 2 | HIGH-VIS GROUP C | RIS-3279-TOM | EN 13758-2 (40+)

MASCOT® WORKWEAR

MASCOT® Accelerate Safe Male Polo Shirt

Style 19083-771
Fabric 150gsm 50% cotton/50% polyester

Garment Features

- Polyester outer for durability and colour fastness, with a soft cotton inner for comfort
- Modern close fit with excellent freedom of movement
- Elastic reflective strips for enhanced flexibility
- Neck seam tape for added comfort

MODERN FIT

Sizes Available

Sizing: S, M, L, XL, 2XL, 3XL, 4XL, 5XL

Colours Available

Hi-Vis Yellow / Dark Navy	Hi-Vis Yellow / Black	Hi-Vis Yellow / Dark Petroleum
Hi-Vis Orange / Dark Anthracite	Hi-Vis Orange / Moss Green	Hi-Vis Orange / Dark Petroleum
Hi-Vis Orange / Dark Navy	Hi-Vis Red / Dark Navy	Hi-Vis Red / Dark Anthracite

Specification and Standards

OEKO TEX® STANDARD 100 2576-431 DTI
EN ISO 20471 Class 2
B HIGH-VIS GROUP
EN 13758-2 (40+)



MASCOT® WORKWEAR



MASCOT® Accelerate Safe Male Polo Shirt

Style 25083-771
Fabric 150gsm 45% cotton/55% recycled polyester

Garment Features

- Durable polyester outer with a soft cotton inner for comfort
- Modern close fit for greater freedom of movement
- Elastic reflective strips for enhanced flexibility
- Neck seam tape for added comfort

MODERN FIT

Sizes Available

Sizing: S, M, L, XL, 2XL, 3XL, 4XL, 5XL

Colours Available

Dark Navy / Hi-Vis Orange | Dark Navy / Hi-Vis Yellow | Black / Hi-Vis Yellow

Specification and Standards

OEKO TEX® STANDARD 100 2576-431 DTI | EN ISO 20471:2013 Class 1 | HIGH-VIS GROUP B | EN 13758-2 (40+)

MASCOT® WORKWEAR





MASCOT® Accelerate Safe Male Polo Shirt

Style 22083-771
Fabric 150gsm 50% cotton/50% polyester

Garment Features

- Fabric with polyester on one side for both wear resistance and colour fastness and cotton on the other side, for the sake of comfort
- Modern, close fit with great freedom of movement
- Tape over the seam at the neck so it does not cause discomfort

MODERN FIT

Sizes Available

Sizing: XS, S, M, L, XL, 2XL, 3XL, 4XL, 5XL

Colours Available

Dark Navy / Hi-Vis Orange | Dark Navy / Hi-Vis Yellow | Black / Hi-Vis Yellow

Specification and Standards

OEKO TEX® STANDARD 100 2576-431 DTI | EN 17353 | EN 13758-2 (40+)

MASCOT® WORKWEAR

MASCOT® Safe Light Unisex Polo Shirt

Style 50593-972
Fabric 130gsm 100% polyester

Garment Features

- Ribbed collar
- Additional safety with vertical reflective strips that connect with the horizontal reflectors
- Reflex stripes are not continuous in the sides to allow for greater freedom of movement



Sizes Available

Sizing: S, M, L, XL, 2XL, 3XL, 4XL

Colours Available

Hi-Vis Orange | Hi-Vis Yellow

Specification and Standards

OEKO TEX® STANDARD 100 2576-431 DTI | RIS-3279-TOM (GO/RT 3279) | EN ISO 20471:2013 Class 2 | HIGH-VIS GROUP

MASCOT® WORKWEAR





MASCOT® Safe Light Unisex Polo Shirt

Style 50593-976
Fabric 130gsm 100% polyester

Garment Features

- Ribbed collar
- Additional safety with vertical reflective strips that connect with the horizontal reflectors
- Reflex stripes are not continuous in the sides to allow for greater freedom of movement



Sizes Available

Sizing: S, M, L, XL, 2XL, 3XL, 4XL

Colours Available

Hi-Vis Red

Specification and Standards

OEKO TEX® STANDARD 100 2576-431 DTI | RIS-3279-TOM (GO/RT 3279) | EN ISO 20471:2013 Class 2 | HIGH-VIS GROUP

MASCOT® WORKWEAR

CLEAN
LINEN & WORKWEAR

Hi-Vis Short sleeve Polo Shirt

Style PLS1614 (Yellow), PLS1616 (Orange)
Fabric 160gsm 100% Polyester

Garment Features

- Self fabric collar
- Three concealed stud fastening front plackets
- Reflective tape over shoulders and around lower chest

Sizes Available

Chest Sizing: X-Small, Small, Medium, Large, X-Large, 2XL, 3XL

Colours Available

Orange | Yellow

Specification and Standards

RIS-3279-TOM
(GO/RT 3279)
Orange Only

alsico





Ultimate Hi Vis Polo

Style UPHVRS01
Fabric 205gsm 100% Ultimate Polyester

Garment Features

- 3 nickel free stud placket
- Short sleeves
- Side vents
- 2 x sewn on reflective stripes around the torso
- 1 x sewn on reflective stripe over each shoulder
- Excellent size and shape stability
- Breathable, wicking fabric
- Brushed inner face for added wearer comfort
- Low linting properties
- Sun protection factor of 30

Sizes Available

Sizing:	XS	S	M	L	XL	XXL	3XL	4XL
Chest (cm)	41	46	51	56	61	66	71	76
Centre (cm)	71.5	71.5	73.5	73.5	76.5	78.5	78.5	81.5

Colours Available

Hi Vis Orange | Hi Vis Yellow

Specification and Standards

RIS-3279-TOM
(GO/RT 3279)

EN ISO 20471:2013

iD workwear

MASCOT® Accelerate Multisafe Male Long Sleeve Polo Shirt

Style 21383-327
Fabric 220gsm 44% modacrylic/28% cotton
26% polyester/2% carbon fibres

Garment Features

- Great protection with anti-static and flame-retardant properties
- Protects from electric arcs
- Protects against the sun's harmful UV rays
- Placket with hidden press studs
- Tape over the seam at the neck so it does not cause discomfort

MODERN FIT

Sizes Available

Sizing: XS, S, M, L, XL, 2XL, 3XL, 4XL, 5XL

Colours Available

Hi-Vis Yellow | Dark Navy

Specification and Standards

OEKO TEX® STANDARD 100 2576-431 DTI | EN ISO 20471 Class 2 & 3 | HIGH-VIS GROUP | EN 61482-1-1 EN 61482-1-2 | EN 1149-5 | EN ISO 11612 | EN 13758-2 (40+)

MASCOT® WORKWEAR CORDURA® BRAND FABRIC





Hi-Vis Long sleeve Polo Shirt

Style PLS1613 (Yellow), PLS1615 (Orange)
Fabric 160gsm 100% Polyester

Garment Features

- Self fabric collar
- Three concealed stud fastening front plackets
- Reflective tape over shoulders and around lower chest

Sizes Available

Chest Sizing: X-Small, Small, Medium, Large, X-Large, 2XL, 3XL

Colours Available

Orange | Yellow

Specification and Standards

RIS-3279-TOM (GO/RT 3279) | EN ISO 20471:2013

alsico

MASCOT® Accelerate Safe Male Sweatshirt

Style 22184-781
Fabric 260gsm 50% cotton/50% polyester

Garment Features

- Durable polyester outer with a soft cotton inner for all-day comfort
- Modern close fit for maximum mobility
- Elastic reflective strips for greater flexibility
- Neck seam tape for added comfort

Sizes Available

Sizing: XS, S, M, L, XL, 2XL, 3XL, 4XL, 5XL

Colours Available

Hi-Vis Orange | Hi-Vis Yellow

Specification and Standards

OEKO TEX® STANDARD 100 2576-431 DTI | EN ISO 20471:2013 Class 2 & 3 | HIGH-VIS GROUP | RIS-3279-TOM | EN 13758-2 (40+)

MASCOT® WORKWEAR





MASCOT® Safe Classic Long Sleeve T-Shirt

Style 18281-995
Fabric 140gsm 50% cotton/50% polyester

Garment Features

- Modern, close fit with great freedom of movement
- Extra visibility for the surroundings with vertical and horizontal reflective strips
- Extra freedom of movement with elastic reflectors
- Comfortable cotton inner and durable polyester outer
- Ventilation under the arms

Sizes Available

Sizing: S, M, L, XL, 2XL, 3XL, 4XL

Colours Available

Hi-Vis Orange | Hi-Vis Yellow | Hi-Vis Red

Specification and Standards

OEKO TEX® STANDARD 100 2576-431 DTI | EN ISO 20471:2013 Class 3 | HIGH-VIS GROUP | RIS-3279-TOM | EN 13758-2 (40+)

MASCOT® WORKWEAR

MASCOT® Safe Classic Long Sleeve Polo Shirt

Style 18283-995
Fabric 140gsm 50% cotton/50% polyester

Garment Features

- Modern, close fit with great freedom of movement
- Extra visibility for the surroundings with vertical and horizontal reflective strips
- Extra freedom of movement with elastic reflectors
- Comfortable cotton inner and durable polyester outer
- Ventilation under the arms

Sizes Available

Sizing: S, M, L, XL, 2XL, 3XL, 4XL

Colours Available

Hi-Vis Orange | Hi-Vis Yellow | Hi-Vis Red

Specification and Standards

OEKO TEX® STANDARD 100 2576-431 DTI | EN ISO 20471:2013 Class 3 | HIGH-VIS GROUP A | RIS-3279-TOM | EN 13758-2 (40+)

MASCOT® WORKWEAR



GREAT PROTECTION
with anti-static and flame-retardant properties



MASCOT® Accelerate Multisafe Male Long Sleeve T-Shirt

Style 21381-327
Fabric 220gsm 44% modacrylic/28% cotton 26% polyester/2% carbon fibres

Garment Features

- Great protection with anti-static and flame-retardant properties
- Protects from electric arcs
- Protects against the sun's harmful UV rays
- Tape over the seam at the neck so it does not cause discomfort

Sizes Available

Sizing: XS, S, M, L, XL, 2XL, 3XL, 4XL, 5XL

Colours Available

Hi-Vis Yellow | Dark Navy

Specification and Standards

OEKO TEX® STANDARD 100 2576-431 DTI | EN ISO 20471 Class 2 & 3 | HIGH-VIS GROUP A | EN 13034 | EN 61482-1-1 EN 61482-1-2 | EN 1149-5 | EN ISO 11612 | EN 13758-2 (40+)

MASCOT® WORKWEAR

MASCOT® Accelerate Safe Women's Long Sleeve T-Shirt

Style 19091-771
Fabric 150gsm 50% cotton/50% polyester

Garment Features

- Women's fit for comfort and performance
- Polyester outer for durability and colour fastness, with a soft cotton inner
- Elastic reflective strips for greater freedom of movement
- Neck seam tape for added comfort

LADIES FIT



Sizes Available

Sizing: XS, S, M, L, XL, 2XL, 3XL, 4XL, 5XL

Colours Available

Hi-Vis Yellow / Dark Navy	Hi-Vis Yellow / Black	Hi-Vis Yellow / Dark Petroleum
Hi-Vis Orange / Dark Anthracite	Hi-Vis Orange / Moss Green	Hi-Vis Orange / Dark Petroleum
Hi-Vis Orange / Dark Navy	Hi-Vis Red / Dark Navy	

Specification and Standards

OEKO TEX® STANDARD 100 2576-431 DTI
EN ISO 20471 Class 2
HIGH-VIS GROUP B
EN 13758-2 (40+)

MASCOT® WORKWEAR



MASCOT® Accelerate Safe Male Sweatshirt

Style 25084-781
Fabric 260gsm 50% cotton/50% recycled polyester

Garment Features

- Hard wearing polyester outer with a soft cotton inner
- Modern close fit for unrestricted movement
- Elastic reflective strips for improved flexibility
- Neck seam tape for lasting comfort

MODERN FIT

Sizes Available

Sizing: XS, S, M, L, XL, 2XL, 3XL, 4XL, 5XL

Colours Available

Dark Navy / Hi-Vis Orange | Dark Navy / Hi-Vis Yellow | Black / Hi-Vis Yellow

Specification and Standards

OEKO TEX® STANDARD 100 2576-431 DTI | EN ISO 20471:2013 Class 1 | HIGH-VIS GROUP B | EN 13758-2 (40+)

MASCOT® WORKWEAR





MASCOT® Accelerate Multisafe Male Sweatshirt

Style 21384-337
Fabric 330gsm 44% modacrylic/28% cotton
26% polyester/2% carbon fibres

Garment Features

- Great protection with anti-static and flame-retardant properties
- Protects from electric arcs
- Protects against the sun's harmful UV rays
- Elastic band at cuffs and waist
- Tape over the seam at the neck so it does not cause discomfort

MODERN FIT

Sizes Available

Sizing: S, M, L, XL, 2XL, 3XL, 4XL, 5XL

Colours Available

Hi-Vis Yellow / Dark Navy

Specification and Standards

OEKO TEX® STANDARD 100 2576-431 DTI | EN ISO 20471 Class 2 & 3 | HIGH-VIS GROUP A | EN 61482-1-1 EN 61482-1-2 | EN 1149-5 | EN ISO 11612 | EN 13758-2 (40+)

MASCOT® WORKWEAR

Hi-Vis RIS Compliant Trousers

Style T199
Fabric 270gsm 85% Polyester / 15% Cotton

Garment Features

- Hook and bar waistband fastening
- Metal zip fly front fastening
- Belt loops
- Two (2) side swing pockets

Sizes Available

Waist Sizing: 76, 80, 84, 88, 92, 96, 100, 104, 108, 112, 116cm
Leg Lengths: Regular 29" / Tall 31"

Colours Available

Orange

Specification and Standards

RIS-3279-TOM (GO/RT 3279)

EN ISO 20471:2013 Class 1

alsico





MASCOT® Accelerate Safe Trousers with Kneepad Pockets

Style 19579-236
Fabric 215gsm 70% polyester/30% cotton

Garment Features

- Light and strong fabric with ripstop. Ripstop is a super durable weave that helps fabric to last for a very long time
- The product combines regular fabric and stretch fabric, with the stretch fabric where extra freedom of movement is required
- Holster pockets which are attached with buttons
- Ergonomically shaped trouser legs are constructed to follow the body's natural movements
- The kneepad pockets of durable CORDURA® are adjustable so the kneepads have the optimal position on your knees

STRETCH ZONES · LIGHTWEIGHT · KNEE PAD POCKET · ERGONOMIC FIT

Sizes Available

Sizing: XS, S, M, L, XL, 2XL, 3XL, 4XL, 5XL, 6XL
Leg Lengths: 30" / 32" / 35"

Colours Available

Hi-Vis Orange / Dark Navy
Hi-Vis Orange / Dark Anthracite
Hi-Vis Yellow / Dark Navy
Hi-Vis Red / Dark Navy
Hi-Vis Yellow / Black

Specification and Standards

OEKO TEX® STANDARD 100 2576-431 DTI

EN ISO 20471:2013 Class 2

HIGH-VIS GROUP

ProWash® EN ISO 15797

MASCOT® WORKWEAR

MASCOT® Accelerate Safe Male Trousers with Kneepad Pockets

Style 19679-236
Fabric 215gsm 70% polyester/30% cotton

Garment Features

- Lightweight ripstop fabric for exceptional strength and durability
- Stretch panels provide enhanced comfort and freedom of movement
- Ergonomic trouser legs for natural movement
- Compatible with attachable holster pockets
- Adjustable CORDURA® kneepad pockets for an optimal fit
- Available in three leg lengths for the best fit



Sizes Available

Sizing: XS, S, M, L, XL, 2XL, 3XL, 4XL, 5XL
Leg Lengths: 30” / 32” / 35”

Colours Available

Dark Navy / Hi-Vis Yellow
Dark Navy / Hi-Vis Orange
Black / Hi-Vis Yellow
Dark Navy / Hi-Vis Red
Dark Anthracite / Hi-Vis Orange

Specification and Standards

OEKO TEX® STANDARD 100 2576-431 DTI
EN ISO 20471:2013 Class 1
HIGH-VIS GROUP Z
ProWash® EN ISO 15797

MASCOT® WORKWEAR
CORDURA® BRAND FABRIC



KEY FEATURES
Lightweight ripstop fabric for exceptional strength

ERGONOMIC
trouser legs for natural movement



ENHANCED
comfort and movement

MASCOT® Accelerate Safe Male Trousers with Kneepad Pockets

Style 24579-236
Fabric 215gsm 30% cotton/70% polyester

Garment Features

- Lightweight ripstop fabric for exceptional strength and durability
- Stretch panels for enhanced comfort and mobility
- Compatible with the Click Pocket System
- Ergonomic trouser legs for natural movement
- Adjustable CORDURA® kneepad pockets for an optimal fit
- Available in three leg lengths for the best fit



Sizes Available

Sizing: XS, S, M, L, XL, 2XL, 3XL, 4XL, 5XL
Leg Lengths: 32” / 35”

Colours Available

Hi-Vis Orange

Specification and Standards

OEKO TEX® STANDARD 100 2576-431 DTI
RIS-3279-TOM
EN ISO 20471:2013 Class 2
HIGH-VIS GROUP Y
ProWash® EN ISO 15797

MASCOT® WORKWEAR
CORDURA® BRAND FABRIC

MASCOT® Accelerate Safe Male Trousers with Thigh Pockets

Style 19279-510
Fabric 205gsm 83% polyester/17% elastolefin

Garment Features

- Ultimate stretch material provides unique freedom of movement and high comfort
- The water-repellent multifunctional stretch material combines a low weight with a very high durability



Sizes Available

Sizing: XS, S, M, L, XL, 2XL, 3XL, 4XL, 5XL
Leg Lengths: 32" / 35"

Colours Available

Hi-Vis Orange

Specification and Standards

OEKO TEX® STANDARD 100 2576-431 DTI
RIS-3279-TOM
EN ISO 20471:2013 Class 2
HIGH-VIS GROUP
RWS
ProWash® EN ISO 15797

MASCOT® WORKWEAR
CORDURA® BRAND FABRIC



KEY FEATURES
Triple stitched seams and safety reflectors



KEY FEATURES
Thigh ventilation zips and reflective tape



MASCOT® Safe Light Unisex Trousers with Kneepad Pockets

Style 16879-860
Fabric 290gsm 65% polyester/35% cotton

Garment Features

- Can easily be extended by 3 cm by releasing the red stitching
- Polyester kneepad pockets with insertion of kneepads from the bottom to avoid dirt collection
- The kneepad pocket fabric is coated on the inside, which makes them water repellent
- Durable triple stitched seams on leg and crotch extend product life
- Trouser legs designed especially so that the fabric at the back does not bunch up when kneeling



Sizes Available

Sizing: XS, S, M, L, XL, 2XL, 3XL, 4XL
Leg Lengths: 30" / 32" / 35"

Colours Available

Hi-Vis Orange

Specification and Standards

OEKO TEX® STANDARD 100 2576-431 DTI
EN ISO 20471:2013 Class 2
HIGH-VIS GROUP
ProWash® EN ISO 15797

MASCOT® WORKWEAR

Alsiflex® Hi-Vis Unisex Trouser

Style RT50
Fabric 100% Recycled and Renewable Polyester (250gsm)

Garment Features

- Concealed hook and bar waistband fastening
- Zip fly front
- Side elasticated waistband with belt loops
- Two front hip pockets
- One back patch pocket
- Double leg bands of sewn on reflective tap

Sizes Available

Waist Sizing: 76, 81, 86, 91, 97, 101, 107, 112 and 116 cm
Leg Lengths: Short 29", Regular 31" and Tall 33"

Colours Available

Hi-Vis Orange

Specification and Standards

RIS-3279-TOM (GO/RT 3279)

EN ISO 20471:2013 Class 1

ALSIFLEX® comfort stretch technology







KEY FEATURES
Double leg bands of sewn on reflective tap

Alsiflex® Hi-Vis Unisex Jacket

Style RJ50
Fabric 100% Recycled and Renewable Polyester (250gsm)

Garment Features

- Stand collar
- Concealed stud fastening
- Two chest pockets with concealed stud fastened pocket flaps
- Action back pleats for ease of movement when worn over bulky clothing
- Sewn on reflective tape, double banded around chest, sleeves and shoulder brace

Sizes Available

Sizing: Small, Medium, Large, X-Large, 2XL, 3XL, 4XL

Colours Available

Hi-Vis Orange

Specification and Standards

RIS-3279-TOM (GO/RT 3279)

EN ISO 20471:2013 Class 3

ALSIFLEX® comfort stretch technology

CLEAN
LINEN & WORKWEAR

MASCOT® Safe Arctic Unisex Softshell Jacket

Style 08005-159
Fabric 265gsm 100% polyester

Garment Features

- Breathable
- Fleece on inner side
- Fastening with zip and internal storm flap, so the wind is kept out
- Form cut sleeves with great freedom of movement
- Adjustable cuffs with hook and loop fastening
- Adjustable elastic drawstring at waist

Sizes Available

Sizing: S, M, L, XL, 2XL, 3XL, 4XL

Colours Available

Hi-Vis Orange | Hi-Vis Yellow

Specification and Standards

OEKO TEX® STANDARD 100 2576-431 DTI
RIS-3279-TOM (GO/RT 3279)
EN ISO 20471:2013 Class 3
HIGH-VIS GROUP A

MASCOT® WORKWEAR





MASCOT® Safe Light Jacket

Style 16909-860
Fabric 290gsm 65% polyester/35% cotton twill

Garment Features

- Additional safety with reflexes on the shoulders
- No seams on the top of the shoulders prevent water from penetrating
- Individual sizing through adjustable bottom edge
- Adjustable cuffs
- Slits in the sleeves allow you to easily roll them up

Sizes Available

Sizing: XXS, XS, S, M, L, XL, 2XL, 3XL, 4XL, 5XL, 6XL

Colours Available

Hi-Vis Orange

Specification and Standards

OEKO TEX® STANDARD 100 2576-431 DTI
RIS-3279-TOM (GO/RT 3279)
EN ISO 20471:2013 Class 3
HIGH-VIS GROUP A
ProWash® EN ISO 15797

MASCOT® WORKWEAR

MASCOT® Accelerate Safe Male Jacket

Style 19009-511
Fabric 275gsm 88% polyester/12% elastolefin

Garment Features

- Ultimate stretch material provides unique freedom of movement and high comfort
- The water-repellent multifunctional stretch material combines a low weight with a very high durability
- The product tolerates industrial washing
- Fastening with zip and internal storm flap, so the wind is kept out
- Extra visibility with the help of oblique, transverse reflective strips

Sizes Available

Sizing: S, M, L, XL, 2XL, 3XL, 4XL, 5XL

Colours Available

Hi-Vis Orange / Dark Navy	Hi-Vis Orange / Dark Anthracite	Hi-Vis Orange / Moss Green
Hi-Vis Orange / Dark Petroleum	Hi-Vis Yellow / Dark Navy	Hi-Vis Yellow / Black
Hi-Vis Yellow / Dark Petroleum	Hi-Vis Red / Dark Navy	Hi-Vis Red / Dark Anthracite

Specification and Standards

OEKO-TEX® STANDARD 100 2576-431 DTI
EN ISO 20471:2013 Class 2
HIGH-VIS GROUP A
ProWash® EN ISO 15797

MASCOT® WORKWEAR







KEY FEATURES
Transverse reflective strips



CLEAN
LINEN & WORKWEAR

MASCOT® Accelerate Safe Male Jacket

Style 19509-236
Fabric 215gsm 30% cotton/70% polyester

Garment Features

- Modern fit for comfort and freedom of movement
- Stretch panels for enhanced comfort and mobility
- Full zip with inner storm flap for wind protection
- D-ring attachment for keys or ID cards
- Secure zipped pockets
- Elasticated cuffs for a comfortable fit



Sizes Available

Sizing: S, M, L, XL, 2XL, 3XL, 4XL, 5XL

Colours Available

Hi-Vis Yellow / Dark Navy
Hi-Vis Yellow / Black
Hi-Vis Red / Dark Navy
Hi-Vis Orange / Dark Navy
Hi-Vis Orange / Dark Anthracite

Specification and Standards

OEKO TEX® STANDARD 100 2576-431 DTI
EN ISO 20471:2013 Class 2
A HIGH-VIS GROUP
ProWash® EN ISO 15797





PRACTICAL protection from the elements

MASCOT® WORKWEAR



Hi-Vis RIS Compliant Jacket

Style J719
Fabric 270gsm 85% Polyester / 15% Cotton

Garment Features

- Concealed stud front fastening
- Two (2) chest pockets with concealed stud fastening flaps
- Action back and side waist elastication two (2) bands of reflective tape around chest, sleeves and over shoulders

Sizes Available

Chest Sizing: 92, 96, 100, 108, 112, 116, 124, 132, 140cm

Colours Available

Orange

Specification and Standards

RIS-3279-TOM (GO/RT 3279)
EN ISO 20471:2013 Class 1

alsico

MASCOT® Accelerate Multisafe Bib & Brace with Kneepad Pockets

Style 21469-281
Fabric 260gsm 44% modacrylic/30% cotton
20% polyamide/5% aramid/1% carbon fibre

Garment Features

- Anti-static, acid-resistant and flame-retardant protection
- Protection against electric arc hazards
- Stretch panels for enhanced comfort and mobility
- Side button-free design for added comfort
- CORDURA® reinforced front leg panels with stretch
- Compatible with the Click Pocket System
- Extendable leg length by up to 3 cm

Sizes Available

Sizing: XS, S, M, L, XL, 2XL, 3XL, 4XL, 5XL
Leg Lengths: 30” / 32” / 35”

Colours Available

Dark Navy | Hi-Vis Yellow

Specification and Standards

OEKO-TEX® STANDARD 100 2576-431 DTI | EN ISO 20471 Class 1 | HIGH-VIS GROUP Z | EN 61482-1-1 EN 61482-1-2 | EN 1149-5 | EN ISO 11612 | EN 13034 | ProWash® EN ISO 15797

MASCOT® WORKWEAR CORDURA® BRAND FABRIC





MASCOT® Accelerate Safe Bib & Brace with Kneepad Pockets

Style 24569-236
Fabric 215gsm 70% polyester/30% cotton

Garment Features

- Lightweight ripstop fabric for exceptional strength and durability
- Stretch panels for enhanced comfort and freedom of movement
- Ergonomic trouser legs for natural movement
- Adjustable CORDURA® kneepad pockets for an optimal fit
- Available in three leg lengths for the best fit

Sizes Available

Sizing: XS, S, M, L, XL, 2XL, 3XL, 4XL
Leg Lengths: 30” / 32” / 35”

Colours Available

Hi-Vis Orange

Specification and Standards

OEKO-TEX® STANDARD 100 2576-431 DTI | EN ISO 20471:2013 Class 2 | HIGH-VIS GROUP Y | RIS-3279-TOM | ProWash® EN ISO 15797

MASCOT® WORKWEAR CORDURA® BRAND FABRIC

MASCOT® Accelerate Bib & Brace with Kneepad Pockets

Style 19669-236
Fabric 215gsm 30% cotton/70% polyester

Garment Features

- Lightweight ripstop fabric for exceptional strength and durability
- Stretch panels provide enhanced comfort and freedom of movement
- Ergonomic trouser legs for natural movement
- Adjustable CORDURA® kneepad pockets for an optimal fit
- Available in three leg lengths for the best fit



Sizes Available

Sizing: XS, S, M, L, XL, 2XL, 3XL, 4XL, 5XL
Leg Lengths: 30” / 32” / 35”

Colours Available

Black / Hi-Vis Yellow | Dark Navy / Hi-Vis Yellow | Dark Navy / Hi-Vis Orange

Specification and Standards

OEKO-TEX® STANDARD 100 2576-431 DTI
EN ISO 20471:2013 Class 2
HIGH-VIS GROUP
ProWash® EN ISO 15797

MASCOT® WORKWEAR
CORDURA® FABRIC





MASCOT® Safe Classic Unisex Boilersuit with Kneepad Pockets

Style 00419-860
Fabric 290gsm 65% polyester/35% cotton twill

Garment Features

- The surface treatment makes the product dirt-repellent and ensures high visibility
- Durable triple stitched seams that extend the product life
- Access to trousers underneath from both sides
- Elastic and pleat in the back
- Adjustable kneepad pockets so kneepads



Sizes Available

Sizing: XXS, XS, S, M, L, XL, 2XL, 3XL, 4XL, 5XL, 6XL
Leg Lengths: 32" / 35"

Colours Available

Hi-Vis Orange

Specification and Standards

OEKO TEX® STANDARD 100 2576-431 DTI

RIS-3279-TOM (GO/RT 3279)

EN ISO 20471:2013 Class 3

HIGH-VIS GROUP A

MASCOT® WORKWEAR





Hi-Visibility RIS Flame Retardant Coverall Boilersuit

Style BE30
Fabric 300gsm 50% Cotton 50% Polyester

Garment Features

- Concealed stud front fastening
- Two (2) chest pockets with concealed stud fastening flaps
- Action back and side waist elastication with two (2) side swing pockets with trouser access
- Rule pocket
- Two (2) bands of reflective tape around chest, sleeves, legs and over shoulders

Sizes Available

Chest Sizing: 92, 96, 100, 108, 112, 116, 124, 132, 140cm
Leg Lengths: Regular 29" / Tall 31"

Colours Available

Hi-Vis Orange

Specification and Standards

EN ISO 11612:2015 A1, B1, C1, F1

RIS-3279-TOM (GO/RT 3279)

EN ISO 20471:2013 Class 1

alsico

Alsiflex® Hi-Vis Unisex Coverall

Style RC50
Fabric 100% Recycled and Renewable Polyester (250gsm)

Garment Features

- Stand collar
- Concealed stud fastening
- Two (2) chest pockets with concealed stud fastened pocket flaps
- Two (2) hip pockets with trouser pocket access
- Action back pleats for ease of movement over bulky clothing
- Side back elasticated waist for improved fit and comfort
- Back patch pocket
- Side leg rule pocket
- Sewn on reflective tape, double banded around chest, sleeves and lower legs and shoulder brace

Sizes Available

Sizing: Small, Medium, Large, X-Large, 2XL, 3XL, 4XL
Leg Lengths: Regular 29" / Tall 31"

Colours Available

Hi-Vis Orange

Specification and Standards

RIS-3279-TOM (GO/RT 3279)
EN ISO 20471:2013 Class 3

ALSIFLEX® comfort stretch technology

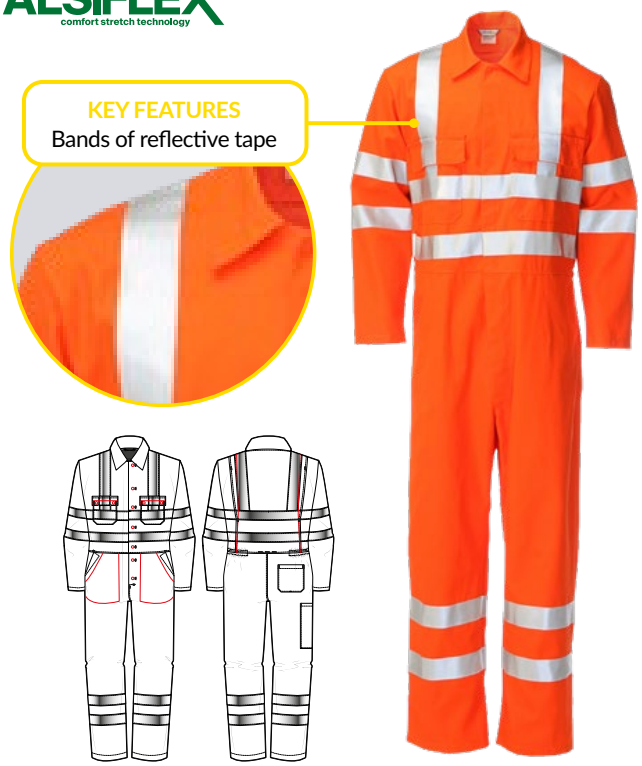



Hi-Vis Unisex Coverall Boilersuit

Style B719
Fabric 270gsm 85% Polyester / 15% Cotton

Garment Features

- Concealed stud front fastening
- Two (2) chest pockets with concealed stud fastening flaps
- Action back and side waist elastication for ease of movement
- Two (2) side swing pockets with trouser access
- Rule pocket
- Two (2) bands of reflective tape around chest, sleeves, legs and over shoulders

Sizes Available

Sizing: 92, 96, 100, 108, 112, 116, 124, 132, 140cm
Leg Lengths: Regular 29” / Tall 31”

Colours Available

Orange

Specification and Standards

RIS-3279-TOM (GO/RT 3279)
EN ISO 20471:2013 Class 3

alsico



Part of the ALSCO family

CASE STUDY

Bardon COMMERCIALS

"With CLEAN, you get what it says on the tin. Five-star service, attentive, professional and easy to deal with. They've taken the hard work off my hands."

Tony Jarman,
Workshop Manager

Bardon Commercials provides expert servicing and maintenance for commercial vehicles and trailers. The growing workshop requires durable, comfortable workwear that protects engineers in demanding conditions.

They use CLEAN's locker valet service to simplify uniform management, ensuring the team always has clean, ready-to-wear garments.

The team chose Gryzko Multi-Protect Coverall Boilersuits, offering protection against fire, welding splatter and electric ARC, alongside high visibility and anti-static protection.

Each garment is individually assigned and branded with the Bardon Commercials logo, while CLEAN also supplied branded floor mats for the workshop and office.

CLEAN's fully managed service keeps engineers equipped with quality workwear while maintaining a professional workshop appearance.

WATCH OUR CASE STUDY VISIT https://www.cleanservices.co.uk/bardon-commercials



Molten Metal Protection

Employees have a duty of care to provide protection to employees in hazardous environments, and protective workwear is an important part of this. We help ensure your wearers are protected from molten metal splashes by using innovative fabrics that provide thermal insulation and enhanced protection.

These garments include wool fibres and conform to BS EN ISO 11612 and BS EN ISO 11611, combining specialist technical Fabrics with the latest manufacturing technology to ensure health and safety compliance. Our range includes products that protect against a range of molten metals including iron, aluminium or zinc splashes.

Marlan® Flame Retardant Trousers

Style FJT0341
Fabric 460gsm MMM460 Viscose Flame Retardant (FR) / Polyamide

Garment Features

- Heavy duty stud fastening waistband and fly
- Belt loops
- Two (2) side swing pockets

Sizes Available

Waist Sizing: 76, 80, 84, 88, 92, 96, 100, 104, 108, 112, 116cm
Leg Lengths: Regular 31"

Colours Available

Navy

Specification and Standards

EN ISO 11612:2015
A1, B1, C1, F1

alsico



GREAT
PROTECTION
Against liquid metal splashes

Marlan® Flame Retardant Jacket

Style FJJ0304
Fabric 460gsm MMM460 Viscose Flame Retardant (FR) / Polyamide

Garment Features

- Concealed front fastening jacket with heavy duty studs
- Two (2) lower internal pockets

Sizes Available

Chest Sizing: 92, 96, 100, 108, 112, 116, 124, 132, 140cm

Colours Available

Navy

Specification and Standards

EN ISO 11612:2015
A1, B1, C1, F1

alsico



CLEAN
LINEN & WORKWEAR

Flame Retardant Coverall Boilersuit (Class 2 Welding)

Style MC24
Fabric 410gsm 100% Retardant Treated (FR) Treated Cotton

Garment Features

- Concealed stud front fastening
- Two (2) chest pockets with concealed stud fastening flaps
- Action back for ease of movement
- Two (2) side swing pockets with trouser access
- Rule pocket
- Radio loop above right chest pocket

Sizes Available

Sizing: Small, Medium, Large, X-Large, 2XL, 3XL, 4XL
Leg Lengths: Regular 29" / Tall 31"

Colours Available

Navy

Specification and Standards

EN ISO 11612:2015
A1, B1, C1, F1

EN ISO 11611:2015
Class 2 A1

alsico



100%
Flame
Retardant
Treated
Cotton



Flame Retardant Anti-Static Coverall Boilersuit

Style MC28
Fabric 290gsm 75% FR Cotton / 24% Polyester / 1% Antistatic with FC Finish to EN13034:2005+A1:2009

Garment Features

- Concealed stud front fastening
- Two (2) chest pockets with concealed stud fastening flaps
- Action back for ease of movement
- Two (2) side swing pockets with trouser access
- Rule pocket
- Radio loop above right chest pocket

Sizes Available

Sizing: Small, Medium, Large, X-Large, 2XL, 3XL, 4XL
Leg Lengths: Regular 29" / Tall 31"

Colours Available

Navy | Orange

Specification and Standards

EN ISO 11612:2015 A1, B1, C1, F1	EN ISO 11611:2015 Class 1 A1	EN 1149-5:2018 (EN 1149-3:2004)	EN 61482-2:2009 Class 1 4kA / ATPV = 7.6cal/cm2







CLEAN
LINEN & WORKWEAR

RELIABLE CHEMICAL SPLASH PROTECTION

Liquid Chemical Repellent

Chemicals can pose a great risk to human health, and even small splashes can be extremely dangerous.

Garments that protect the wearer from chemical splash can minimise risk while benefiting from fluorocarbon treatment and EN 13034 compliance, so your employees can work with chemicals confidently.

Chem Splash Coat

Style DK11
Fabric 65% Polyester / 35% Cotton (245gsm)

Garment Features

- Concealed stud front fastening
- One chest patch pocket
- Two hip patch pockets and side pocket access slits
- Back vent for easy of movement
- Finished length 112cm

Sizes Available

Sizing: Small, Medium, Large, X-Large, 2XL, 3XL, 4XL

Colours Available

White

Specification and Standards

EN13034



alsico

Chem Splash Howie Lab Coat

Style D458
Fabric 65% Polyester / 35% Cotton (245gsm)

Garment Features

- Concealed stud front fastening with exposed stud to shoulder and collar
- Stand collar
- Single internal lower hip pocket
- Long sleeves with knitted cuffs
- Finished length 110cm

Sizes Available

Sizing: Regular 92cm - 140cm

Colours Available

White

Specification and Standards

EN13034



alsico

CLEAN
LINEN & WORKWEAR

Chemical Splash Coverall Boilersuit

Style B630 (CS)
Fabric 270gsm 100% Polyester

Garment Features

- Concealed stud front fastening
- Two (2) chest pockets with concealed stud fastening flaps
- Action back for ease of movement
- Two (2) side swing pockets with trouser access
- Rule pocket

Sizes Available

Sizing: 92, 96, 100, 108, 112, 116, 124, 132, 140cm
Leg Lengths: Regular 29" / Tall 31"

Colours Available

Navy

Specification and Standards

EN13034

alsico



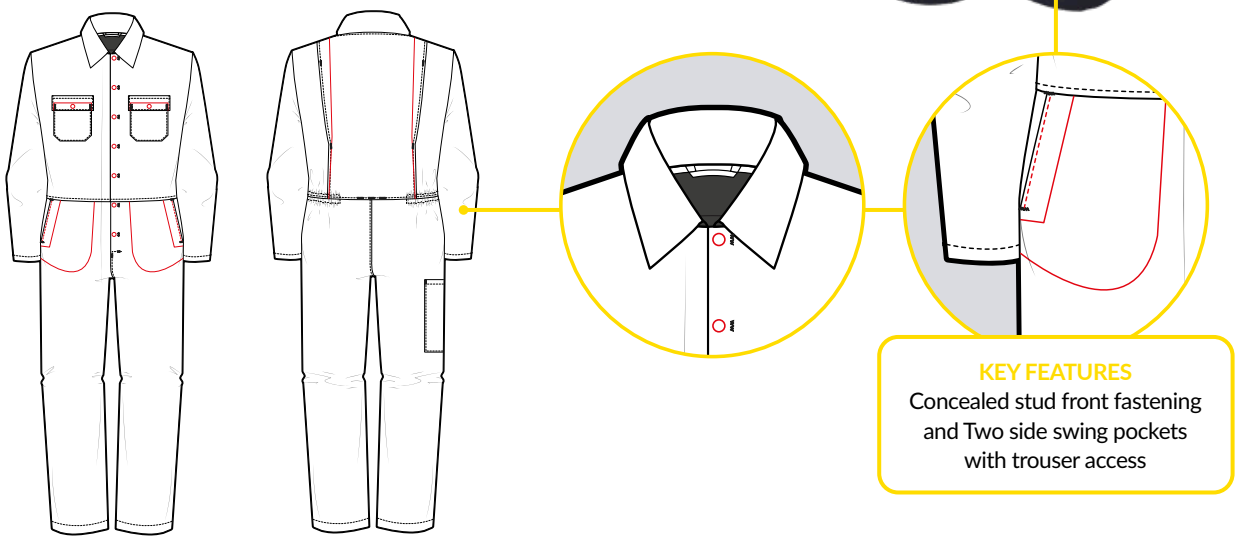

KEY FEATURES
Concealed stud front fastening and Two side swing pockets with trouser access



Part of the ALSCO family

CASE STUDY

HAYWARD TYLER

"We have a skilled workforce, and showing we care matters. That's why we chose CLEAN as a workwear partner who meets all our requirements.""

Suresh Patel ,
Maintenance Supervisor

Hayward Tyler specialises in producing fluid-filled motors and pumps used globally for various applications. To ensure the safe operation of machinery, engineers at Hayward Tyler must wear appropriate personal protective equipment (PPE) that meets all necessary safety standards and provides comfort and durability.

Before working with CLEAN, the previous supplier often failed to deliver uniforms, endangering workers. After the initial discussion, a representative from CLEAN visited the site to assess the workers' risks and agree on service options.

Hayward Tyler now receives a weekly supply of floor protection mats and engineers' coveralls, coats, trousers, and jackets with protective features.

The CLEAN delivery driver provides a personalised service each week, filling each employee's locker with clean uniforms and replacing used floor mats with freshly laundered mats.

WATCH OUR CASE STUDY VISIT www.cleanservices.co.uk/hayward-tyler



SAFE, COMFORTABLE FOOD WORKWEAR

Food Processing

In a food processing environment, workwear is required to protect not only your employees, but also the products and environment they are working in.

We offer garments suitable for low, medium and high-risk food production environments, combining function, durability and comfort with compliance. We launder all food processing workwear to meet Hazard Analysis and Critical Control Points (HACCP) certification and comply with BRC Global Standards, so there are no concerns over hygiene.

Short Sleeved Bakers Style Top

Style S675
Fabric 245gsm Polycotton (65% Polyester 35% Cotton)

Garment Features

- Front yoke
- Exposed top stud
- One inside left breast pocket
- Side vents
- Finished length 75cm

Sizes Available

Sizing: Small, Medium, Large, X-Large, 2XL, 3XL, 4XL

Colours Available

Royal | Navy | White

Specification and Standards

For use in normal working environments where there are no specific protective clothing requirements.

FS 736965

alsico



Long Sleeved Bakers Style Top

Style S676
Fabric 245gsm Polycotton (65% Polyester 35% Cotton)

Garment Features

- Front yoke
- Exposed top stud
- One (1) inside left breast pocket
- Side vents
- Plain hemmed sleeves
- Finished length 75cm

Sizes Available

Sizing: Small, Medium, Large, X-Large, 2XL, 3XL, 4XL

Colours Available

Royal | Navy | White

Specification and Standards

For use in normal working environments where there are no specific protective clothing requirements.

FS 736965

alsico



Food Trade and Manufacturing Jacket (With Pockets)

Style J070
Fabric 245gsm Polycotton (65% Polyester 35% Cotton)

Garment Features

- Concealed stud front fastening
- Exposed top stud
- 3 inside pockets
- Action back
- Adjustable shirt vented cuffs
- Finished length 75cm

Sizes Available

Chest Sizing: 92, 96, 100, 108, 112, 116, 124, 132, 140cm

Colours Available

Royal | Navy | White

Specification and Standards

For use in normal working environments where there are no specific protective clothing requirements.

bsi ISO 9001 Quality Management Systems CERTIFIED
FS 736965

alsico



ELIMINATING
THE RISK
of loose or unhygienic items finding their way into food preparation areas



Food Trade And Manufacturing Jacket (No Pockets)

Style J658
Fabric 245gsm Polycotton (65% Polyester 35% Cotton)

Garment Features

- Concealed stud front fastening
- Exposed top stud
- Front yoke
- Action back
- Adjustable shirt vented cuffs
- Finished length 80cm

Sizes Available

Chest Sizing: 92, 96, 100, 108, 112, 116, 124, 132, 140cm

Colours Available

Royal | Navy | White

Specification and Standards

For use in normal working environments where there are no specific protective clothing requirements.

bsi ISO 9001 Quality Management Systems CERTIFIED
FS 736965

alsico

Food Manufacturing Coat (With Internal Breast Pocket)

Style D200
Fabric 245gsm Polycotton (65% Polyester 35% Cotton)

Garment Features

- Concealed stud front fastening
- Exposed top stud
- Inside left breast pocket
- Back vent
- Plain hemmed sleeves
- Finished length 104cm

Sizes Available

Chest Sizing: 92, 96, 100, 108, 112, 116, 124, 132, 140cm

Colours Available

Bottle	Light Blue	Royal
Navy	Red	White

Specification and Standards

For use in normal working environments where there are no specific protective clothing requirements.

FS 736965

alsico





Food Manufacturing Coat (No Pockets)

Style D699
Fabric 245gsm Polycotton (65% Polyester 35% Cotton)

Garment Features

- Concealed stud front fastening
- No pockets
- Back vent
- Plain hemmed sleeves with 2 stud adjuster
- Finished length 104cm

Sizes Available

Chest Sizing: 92, 96, 100, 108, 112, 116, 124, 132, 140cm

Colours Available

Bottle	Light Blue	Royal
Navy	Red	White

Specification and Standards

For use in normal working environments where there are no specific protective clothing requirements.

FS 736965

alsico

Food Manufacturing Coat (With Lower Internal Pocket)

Style DY52
Fabric 245gsm Polycotton (65% Polyester 35% Cotton)

Garment Features

- Concealed stud front fastening
- Exposed top stud
- Lower inside pocket to left
- Back vent
- Plain hemmed sleeves with 2 stud adjuster
- Finished length 104cm

Sizes Available

Chest Sizing: 92, 96, 100, 108, 112, 116, 124, 132, 140cm

Colours Available

Bottle | Light Blue | Royal
Navy | Red | White

Specification and Standards

For use in normal working environments where there are no specific protective clothing requirements.

bsi ISO 9001 Quality Management Systems CERTIFIED
FS 736965

alsico





DURABLE
poly cotton fabric



Female Food Manufacturing Coat (With Inside Pocket)

Style L750
Fabric 245gsm Polycotton (65% Polyester 35% Cotton)

Garment Features

- Concealed stud front fastening
- Exposed top stud
- Inside pocket to left
- Back vent
- Plain hemmed sleeves with 2 stud adjuster
- Finished length 104cm

Sizes Available

Chest Sizing: 84, 88 ,92, 96, 100, 108, 112, 116, 124, 132cm

Colours Available

Royal | Navy | White

Specification and Standards

For use in normal working environments where there are no specific protective clothing requirements.

bsi ISO 9001 Quality Management Systems CERTIFIED
FS 736965

alsico

Food Trade and Manufacturing Coat (With Contrast Collar)

Style DY58 (Royal Collar) / DY59 (Red Collar)
DY60 (Yellow Collar) / DF84 (Green Collar)
Fabric 245gsm Polycotton (65% Polyester 35% Cotton)

Garment Features

- Contrast collar
- Concealed stud front fastening
- Lower inside pocket to left
- Back vent
- Plain hemmed sleeves with 2 stud adjuster
- Finished length 104cm

Sizes Available

Chest Sizing: 92, 96, 100, 108, 112, 116, 124, 132, 140cm

Colours Available

White / Royal	White / Red	White / Yellow	White / White
DY58	DY59	DY60	DF84

Specification and Standards

For use in normal working environments where there are no specific protective clothing requirements.

bsi ISO 9001 Quality Management Systems CERTIFIED
FS 736965

alsico



Food Trade and Manufacturing Trousers with Elasticated Waist (No Pockets)

Style T982
Fabric 245gsm Polycotton (65% Polyester 35% Cotton)

Garment Features

- Fully elasticated waistband
- Zip fly
- 5 belt loops

Sizes Available

Sizing: Small, Medium, Large, X-Large, 2XL
Leg Lengths: Regular 31" / Tall 33"

Colours Available

Bottle	Navy	Royal
Red	White	

Specification and Standards

For use in normal working environments where there are no specific protective clothing requirements.

bsi ISO 9001 Quality Management Systems CERTIFIED
FS 736965

alsico



Food Trade and Manufacturing Trousers with Elasticated Waist (With Rear Hip Pocket)

Style T980
Fabric 245gsm Polycotton (65% Polyester 35% Cotton)

Garment Features

- Fully elasticated waistband
- Zip fly
- 5 belt loops
- External rear hip pocket

Sizes Available

Sizing: Small, Medium, Large, X-Large, 2XL
Leg Lengths: Regular 31" / Tall 33"

Colours Available

Bottle | Navy | Royal | Red | White

Specification and Standards

For use in normal working environments where there are no specific protective clothing requirements.

bsi ISO 9001 Quality Management Systems CERTIFIED
FS 736965

alsico





Food Trade Trouser with Sewn-In Front & Crease and Half Waist Elasticated Waistband

Style T897
Fabric 245gsm Polycotton (65% Polyester 35% Cotton)

Garment Features

- Hook and bar fastening with zip fly
- Back elasticated waistband
- 7 belt loops
- Sewn down front pleats
- Sewn-in front creases
- No pockets

Sizes Available

Chest Sizing: 92, 96, 100, 108, 112, 116, 124, 132, 140cm

Colours Available

Royal | Navy | White

Specification and Standards

For use in normal working environments where there are no specific protective clothing requirements.

bsi ISO 9001 Quality Management Systems CERTIFIED
FS 736965

alsico

Food Trade and Manufacturing Trousers with Sewn-In Front Crease

Style T037
Fabric 245gsm Polycotton (65% Polyester 35% Cotton)

Garment Features

- Hook and bar fastening with zip fly
- 7 belt loops
- 2 side swing pockets
- Sewn-in front creases
- Self fabric pocket bags

Sizes Available

Waist Sizing: 76, 80, 84, 88, 92, 96, 100, 104, 108, 112, 116cm
Leg Lengths: Regular 31" / Tall 33"

Colours Available

Royal | Navy | White

Specification and Standards

For use in normal working environments where there are no specific protective clothing requirements.

bsi ISO 9001 Quality Management Systems CERTIFIED
FS 736965



alsico



INDUSTRIAL wash quality overalls

Food Manufacturing Coverall Boilersuit (No Pockets)

Style B060
Fabric 245gsm Polycotton (65% Polyester 35% Cotton)

Garment Features

- Concealed stud front fastening on neck
- Side elastication
- Action back
- Plain hemmed sleeves

Sizes Available

Sizing: 92, 96, 100, 108, 112, 116, 124, 132, 140cm

Colours Available

Royal | Navy | White

Specification and Standards

For use in normal working environments where there are no specific protective clothing requirements.

bsi ISO 9001 Quality Management Systems CERTIFIED
FS 736965

alsico

CLEAN
LINEN & WORKWEAR

Food Manufacturing Coverall Boilersuit

Style B015
Fabric 245gsm Polycotton (65% Polyester 35% Cotton)

Garment Features

- Concealed stud front fastening on neck
- Inside breast pocket
- Side elastication
- 2 side swing pockets with trouser access
- Action back
- Plain hemmed sleeves

Sizes Available

Sizing: Small, Medium, Large, X-Large, 2XL
Leg Lengths: Regular 31" / Tall 33"

Colours Available

Bottle | Navy | Royal | Red | White

Specification and Standards

For use in normal working environments where there are no specific protective clothing requirements.

bsi ISO 9001 Quality Management Systems CERTIFIED
FS 736965

alsico





KEY FEATURES
Concealed stud front fastening on neck and side elastication



EMBROIDERY OPTIONS AVAILABLE:
Embroidered logo's and text
Heat-seal badges
Transfer badges

Food Trade Hooded Coat

Style D966
Fabric 245gsm Polyester/Cotton,
Hood Polyestyer/PET Carbon Graft

Garment Features

- Plain Coat without pockets
- Lightweight hood for extra comfort
- Hard wearing coat for durability

Sizes Available

Sizing: S, M, L, XL XXL & 3XL

Colours Available

White

Specification and Standards

For use in normal working environments where there are no specific protective clothing requirements.

bsi ISO 9001 Quality Management Systems CERTIFIED FS 736965

alsico







Bib Apron

Style 504
Fabric 305gsm (100% Cotton)

Garment Features

- Self Halter Neck
- Non Tangle Ties
- Stocked In One Size

Sizes Available

Sizing: One size

Colours Available

White

Specification and Standards

For use in normal working environments where there are no specific protective clothing requirements.

bsi ISO 9001 Quality Management Systems CERTIFIED FS 736965

Wearwell -EST. 1939-



KEEPING YOUR STAFF CLEAN & STYLISH

Chefswear & Kitchen Garments

Kitchens are high-pressure, high-temperature working environments, and chefs need non-restrictive workwear that allows them to work long hours in comfort.

We work with the UK's most established chef uniform brands to offer a full range of commercial kitchen garments. From traditional chef's jackets to innovative Coolmax fabrics, we can offer the garments you're looking for.

Classic Chef Jacket

Style CJ0193 (Long Sleeve) / CICJ0193 (Short Sleeve)
Fabric 195gsm (65% Polyester 35% Cotton)

Garment Features

- Concealed button unisex chef jacket
- Double pen pocket on left sleeve
- Tried and tested design
- Ten (10) nickel plated ring press stud fastening
- Mandarin collar stand with top stitching

Sizes Available

Sizing: X-Small, Small, Medium, Large, X-Large, 2XL

Colours Available

White | Black

Specification and Standards

For use in normal working environments where there are no specific protective clothing requirements.

bsi ISO 9001 Quality Management Systems CERTIFIED
FS 736965

TIBARD Uniform in our Expertise





LONG SLEEVE Jacket available

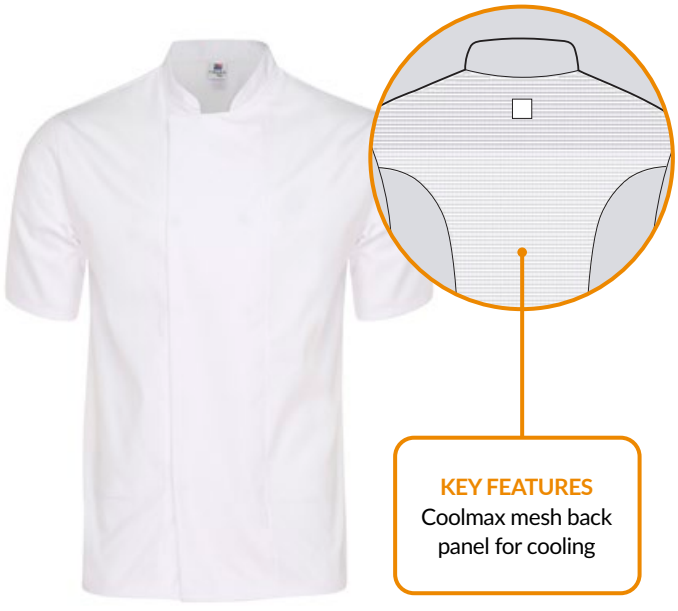

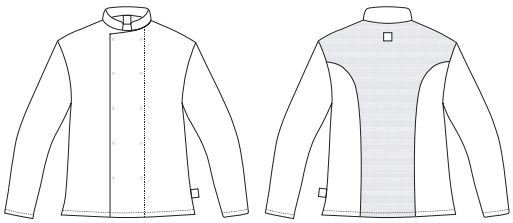

Coolmax Chef Jacket

Style CJM0193 (Long Sleeve) / CICJM0193 (Short Sleeve)
Fabric 195gsm 100% Polyester Mesh (65% Polyester 35% Cotton)

Garment Features

- Coolmax mesh back panel for cooling
- Double pen pocket on left sleeve
- Tried and tested design
- Ten (10) nickel plated ring press stud fastening
- Mandarin collar stand with top stitching

Sizes Available

Sizing: X-Small, Small, Medium, Large, X-Large, 2XL

Colours Available

White | Black

Specification and Standards

For use in normal working environments where there are no specific protective clothing requirements.

bsi ISO 9001 Quality Management Systems CERTIFIED
FS 736965

TIBARD Uniform in our Expertise

CLEAN
LINEN & WORKWEAR

Suffolk Chef Jacket

Style OHCJSUFFOLK (Long Sleeve) / OHCJSSUFFOLK (Short Sleeve)
Fabric 215gsm 50% Cotton / 50% Polyester-Cooltex

Garment Features

- High-quality 50% Cotton / 50% Polyester-Cooltex blend
- Fabric weight 215gsm
- Back darts for additional shaping
- Top stitched collar with inside collar ribbon
- Deep double turned twin-needle bottom hem
- Double pen pocket on left sleeve
- Oliver Harvey red tab on side seam
- Ideal for embroidery and personalisation (ask us about our options)

Sizes Available

Sizing: Chest sizes range from 32" to 56", with size increments of 2 inches

Colours Available

White

Specification and Standards

For use in normal working environments where there are no specific protective clothing requirements.

bsi ISO 9001 Quality Management Systems CERTIFIED FS 736965

Oliver Harvey





KEY FEATURES
Top stitched collar with inside collar ribbon



OLIVER HARVEY
Red tab on side seam

Eco Short Sleeved Classic Chef Jacket

Style CICJ0193ECO
Fabric 195gsm 65% Recycled Polyester, 35% BCI Cotton

Garment Features

- Concealed button unisex chef jacket
- Fabric weight 195 gsm
- Sustainable blend 65% recycled polyester and 35% BCI cotton
- Each jacket recycles up to 11 plastic bottles
- Lower $C0_2$ emissions than virgin cotton alternatives
- Double pen pocket on left sleeve
- Mandarin collar stand with top stitching
- Ideal for embroidery and personalisation – ask us about our options

Sizes Available

Sizing: X-Small, Small, Medium, Large, X-Large, 2XL

Colours Available

White

Specification and Standards

For use in normal working environments where there are no specific protective clothing requirements.

TIBARD Uniform in our Expertise

UP TO 11 PLASTIC BOTTLES USED



KEY FEATURES
Mandarin collar stand with top stitching

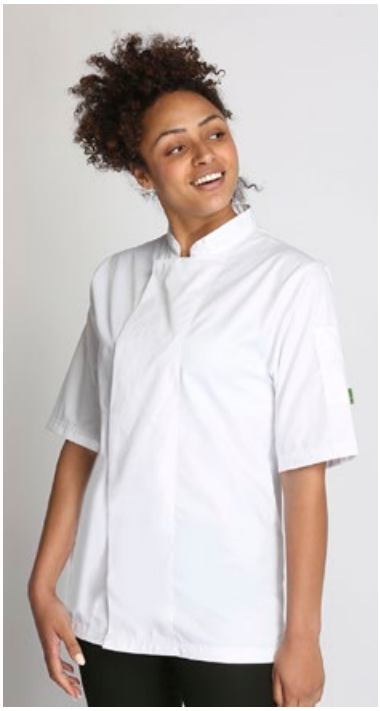

Eco Long Sleeved Classic Chef Jacket

Style CJ0193ECO
Fabric 195gsm 65% Recycled Polyester, 35% BCI Cotton

Garment Features

- Concealed button unisex chef jacket
- Fabric weight 195 gsm
- Sustainable blend 65% recycled polyester and 35% BCI cotton
- Each jacket recycles up to 11 plastic bottles
- Lower $C0_2$ emissions than virgin cotton alternatives
- Double pen pocket on left sleeve
- Mandarin collar stand with top stitching
- Ideal for embroidery and personalisation – ask us about our options

Sizes Available

Sizing: X-Small, Small, Medium, Large, X-Large, 2XL

Colours Available

White

Specification and Standards

For use in normal working environments where there are no specific protective clothing requirements.

TIBARD Uniform in our Expertise







KEY FEATURES
Concealed button unisex chef jacket



KEY FEATURES
Fully elasticated waistband with drawstring

100% POLYESTER MESH

Classic Chef Trouser

Style CT3082
Fabric 195gsm 100% Polyester Mesh (65% Polyester 35% Cotton)

Garment Features

- Fully elasticated waistband with drawstring
- Twin hip pockets and rear patch pocket
- Baggy fit for extra comfort
- Leg finished at 32"

Sizes Available

Sizing: X-Small, Small, Medium, Large, X-Large, 2XL

Colours Available

Black

Specification and Standards

For use in normal working environments where there are no specific protective clothing requirements.

bsi ISO 9001 Quality Management Systems CERTIFIED
FS 736965

TIBARD Uniform in our Expertise

CLEAN
LINEN & WORKWEAR

Lincoln Chef Trouser

Style OHCTLINCOLN
Fabric 195gsm 65% Polycotton, 35% Cotton – Flexistretch

Garment Features

- Formal chef trousers with slim tapered leg
- Fabric weight of 195gsm
- High-quality blend of 65% Polycotton and 35% Cotton flexi-stretch fabric
- Flexi-stretch polycotton fabric for ultimate comfort
- Two generously sized hip pockets and rear pocket
- Keyhole button fastening
- Modern style and fit
- Available in regular or tall leg sizes

Sizes Available

Leg Length: Regular 32" Waist: 26", 28", 30", 32", 34", 36" and 38"
Leg Length: Long 34" Waist: 26", 28", 30", 32", 34", and 36"

Colours Available

Black

Specification and Standards

For use in normal working environments where there are no specific protective clothing requirements.

bsi ISO 9001 Quality Management Systems CERTIFIED FS 736965

Oliver Harvey



KEY FEATURES
Flexi-stretch polycotton fabric for ultimate comfort



35%
BCI COTTON
with a baggy fit for optimal comfort and ventilation



KEY FEATURES
Drawstring and toggle

Eco Drawstring Chef Trouser

Style CT3082ECO
Fabric 195gsm 65% Recycled Polyester, 35% BCI Cotton

Garment Features

- Fully elasticated waistband with a drawstring and toggle
- Sustainable blend 65% recycled polyester and 35% BCI cotton
- Fabric weight of 195gsm
- Baggy fit for optimal comfort and ventilation
- Durable Zip Fly
- Twin hip pockets and a rear patch pocket

Sizes Available

Sizing: Leg finished at 32" with waist sizes of X-Small, Small, Medium, Large, X-Large and 2XL available

Colours Available

Black

Specification and Standards

For use in normal working environments where there are no specific protective clothing requirements.

bsi ISO 9001 Quality Management Systems CERTIFIED FS 736965

TIBARD Uniform in our Expertise

Classic Bib Apron

Style AP3005-BUT (Butchers Stripe), AP3005 (Black / White)
Fabric Butchers Stripe 255gsm (100% Cotton)
Black 195gsm (65% Polyester 35% Cotton)
White 195gsm (100% Cotton)

Garment Features

- Self colour non-tangle waist ties
- Additional stitching around ties for strength
- Suitable for all personalisation methods
- Self fabric neck strap

Sizes Available

Sizing: One Size

Colours Available

Butchers Stripe | White | Black

Specification and Standards

For use in normal working environments where there are no specific protective clothing requirements.

FS 736965



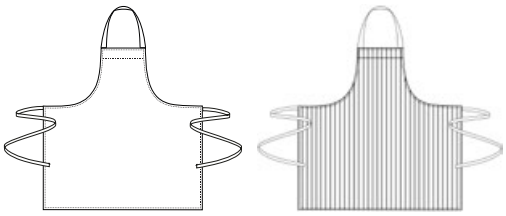



50% LESS
ENERGY USED TO
Make recycled polyester fabric



Eco Classic Bib Apron

Style AP3005ECO
Fabric 195gsm 65% Recycled Polyester, 35% BCI Cotton

Garment Features

- One-size-fits-all unisex apron
- Fabric weight 195 gsm
- Self coloured ties
- Sustainable blend 65% recycled polyester and 35% BCI cotton
- Each apron recycles 3.6 plastic bottles
- Up to 50% less energy is used to make recycled polyester fabric
- Lower $C0_2$ emissions than virgin cotton alternatives
- Ideal for embroidery and personalisation - ask us about our options

Sizes Available

Sizing: One Size (Width 71cm and Length 93cm)

Colours Available

Black

Specification and Standards

For use in normal working environments where there are no specific protective clothing requirements.

FS 736965

Oliver Harvey Bib Apron

Style OHAP3005248 (Regular), OHAP3005248L (Long)
White Fabric 100% Cotton
Colour Fabric 65% Polycotton, 35% Cotton

Garment Features

- Branded non-tangle ties
- Towel loop set to left side of apron
- Extra wide fit apron

Sizes Available

Regular: W-91cm / L-94cm
Long: W-91cm / L-109cm

Colours Available

Black	Navy	Storm Grey
White	Olive	Brown

Specification and Standards

For use in normal working environments where there are no specific protective clothing requirements.



Oliver Harvey



Classic Bib Apron

Style AP3005
Fabric 195gsm (65% Polycotton, 35% Cotton (Black), 100% Cotton (White)

Garment Features

- Self colour non-tangle waist ties
- Additional stitching around ties for strength
- Suitable for all personalisation methods
- Self fabric neck strap
- Designed for use in commercial laundry

Sizes Available

One Size

Colours Available

White	Black	Butchers Stripe

Specification and Standards

For use in normal working environments where there are no specific protective clothing requirements.

bsi ISO 9001 Quality Management Systems CERTIFIED
FS 736965

TIBARD Uniform in our Expertise

Premier Mid-Length Waist Apron with Pocket

Style APPR141
Fabric 65% Recycled polyester, 35% Cotton
Denim Fabric 70% Cotton, 30% Recycled polyester

Garment Features

- Mid-length waist apron 70 cm wide 50 cm long
- Tablet-friendly centre pocket with integrated pen pocket
- Centre pocket measures 26 cm wide and 21 cm long
- Self-fabric 90 cm ties can be front knotted for versatile styling
- Ideal for waiting staff and bar personnel
- Available in six classically popular colours

Sizes Available

Sizing: 70cm wide by 50cm long

Colours Available

Black	Dark Grey	Black Denim
Navy	Sage	Indigo Denim

Specification and Standards

For use in normal working environments where there are no specific protective clothing requirements.

bsi ISO 9001 Quality Management Systems CERTIFIED FS 736965

Sedex Member

Global Recycled Standard



TIBARD Uniform in our Expertise

KEY FEATURES
Tablet-friendly centre pocket with integrated pen pocket

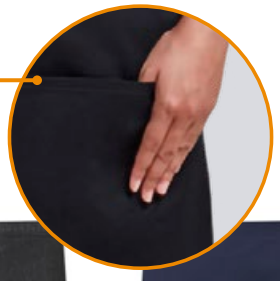



Black *Dark Grey* *Navy* *Sage* *Black Denim* *Indigo Denim*



PROFESSIONAL TABLE LINEN SOLUTIONS

Table Linen

Our range of table linen and kitchen and serving cloths is designed to suit every catering, hospitality and event setting, offering practical, reliable options for day-to-day service and special occasions alike.

In catering, hospitality and events, first impressions are made at the table. Well-chosen table linen helps shape the character of your dining areas and elevates the experience for every guest.

Lucia Table Linen

This classic table linen is suitable for a wide range of establishments. Made of a superior 244gsm spun polyester it offers a natural feel and provides a cotton like appearance.

Product	Size (cm)	Size (inches)	Colour	Code
Napkin	51 x 51	20 x 20	White	B701a
Tablecloth	91 x 91	35 x 35	White	B702
Tablecloth	132 x 132	52 x 52	White	B704
Tablecloth	132 x 178	52 x 70	White	B705
Tablecloth	132 x 229	52 x 90	White	B706
Tablecloth	160 x 160	63 x 63	White	B709
Tablecloth	178 x 178	70 x 70	White	B710
Tablecloth	178 x 274	70 x 108	White	B712
Tablecloth	178 x 366	70 x 144	White	B713
Tablecloth	228 x 228	90 x 90	White	B714



Isabella Table Linen

This classic table linen is suitable for a wide range of establishments. Made of a superior 244gsm spun polyester it offers a natural feel and provides a cotton like appearance.

Product	Size (cm)	Size (inches)	Colour	Code
Napkin	56 x 56	22 x 22	White	B601a
Tablecloth	89 x 89	35 x 35	White	B602a
Tablecloth	137 x 137	54 x 54	White	B604a
Tablecloth	137 x 178	54 x 31	White	B605a
Tablecloth	137 x 229	54 x 90	White	B606a
Tablecloth	160 x 160	63 x 63	White	B609a
Tablecloth	178 x 178	70 x 70	White	B610a
Tablecloth	178 x 274	70 x 69	White	B612a
Tablecloth	178 x 366	70 x 144	White	B613a
Tablecloth	228 x 228	90 x 90	White	B614a



Kitchen Essentials

These kitchen cloths are commercially tested to handle the pressures of any professional kitchen. Made from 100% cotton these the Oven, Glass, Waiter and Kitchen cloths are colour coded for easy identification and offer the perfect blend of strength and quality.

Description	Size (cm)	Size (inches)	Code	Image
Green Kitchen Cloth Plain Border (Herringbone)	45 x 70	18 x 28	B802	1
Waiters Cloth Blue Lines (Checker)	45 x 70	18 x 28	B803	2
Oven Cloth Red Centre Stripe (Herringbone)	45 x 80	18 x 31	B804	3
Blue Glass Cloth Plain Stripe (Herringbone)	45 bx 70	18 x 28	B805	4





LOCKER VALET SERVICE FOR WORKWEAR

Lockers & Accessories

Save time, money, space and hassle with our locker valet service. This service makes it easy to organise and distribute workwear garments to your employees. Our team of delivery drivers and service representatives personally hand delivers garments to individual lockers assigned to each wearer for added convenience and security.

Many of our customers prefer this because it eliminates the problems of theft, damage and complicated administration sometimes involved with providing workwear garments to your employees. It also means clean, safe workwear is available 24 hours a day.

It's effortless for your employees and wearers to find and wear clean uniforms as they only need to take them out of the lockers and put them on. Once their workday is over, they can deposit the uniforms in garment collectors that are ready for collection, and our team will handle the rest.

Garment Collector & Dispenser

Garment Collector: Size H x W x D mm
1830 x 381 x 457

Product Code
721518GC

Garment Dispenser: Size H x W x D mm
Five Door 1830 x 381 x 457
Ten Door 1830 x 381 x 457

Product Code
721518GD5
721518GD10

Locker Features

- We offer 5 compartment and 10 compartment lockers as standard Other options are available – please contact us to discuss
- Vinyl numbering available
- Garment locker stands supplied without adjustable feet

Locker Colour

All lockers supplied with a mid grey carcass

Locker Door Colours Available

Mid Grey | Blue



GARMENT COLLECTOR



GARMENT DISPENSERS (FIVE DOOR)

GARMENT DISPENSERS (TEN DOOR)

Locker Stands



- Welded 25mm tubular steel
- Powder coated to match locker carcass
- Adjustable feet
- Helps maintain a clean floor surface
- Locker raised 150mm
- Single and double stands available
- Helps to upgrade lockers where strict hygiene regulations apply
- Locker stands available for Garment Collectors and/or Garment dispensers

Sloping Top Options



- Upgrade your changing facilities with our factory-fitted option for Garment Collectors and Garment Dispensers to keep dust and debris at bay.
- Enjoy a tidy and clean space that enhances your business's image and demonstrates your commitment to a professional environment.

Door Lock (Standard Option)



Programmable combination lock
User sets 3 digit code
Can be re-set for new users
Product Code GDPCOML

Door Lock (Other Options)



Pre-set combination lock
3 digit user code stamped on lock barrel
Access to the code via the service door
Product Code GDPSCOML

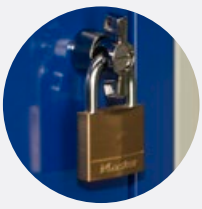

Padlock Fitting
Use with key or combination padlock
Maximum shank dia. 6mm
Product Code GDPADL



CLEANER, SAFER FLOORS EVERY DAY

Dirt, dust, spills and moisture can quickly become more than a cleaning issue.

CLEAN floor protection mats help capture contamination at the source, protecting floors from everyday dirt and moisture brought in through entrances and busy areas.

PROTECT FLOORS

Trap dirt and moisture before they spread.

IMPROVE SAFETY

Help reduce slip risks by controlling moisture.

REDUCE CLEANING

Stop dirt at the entrance rather than allowing it to travel further.

CREATE A BETTER IMPRESSION

Keep entrances clean and professional.

What are our mats made of?

At CLEAN, we believe sustainability and performance should work together.

Our matting range includes products made with ECONYL® regenerated nylon and recycled PET, giving waste materials a new life as high-performance matting.

RECYCLED PET

Post-consumer PET bottles and containers are cleaned, processed and transformed into yarn for high-performance matting.



ECONYL®

Made from discarded Nylon 6 materials, including fishing nets and other nylon waste, regenerated into high-quality yarn.



WHY MATERIALS MATTER

Recycled fibres

Give waste materials a new life.

High-twist fibres

Help trap dirt within the mat.

Heat-set yarns

Help maintain structure and performance.

Durable rubber backing

Provides stability and secure positioning.

A measurable difference. CO_2

4.25M+ kg SAVED*

ECONYL® regenerated nylon: up to 90% lower global warming impact*.

CLEAN
LINEN & WORKWEAR

THE RIGHT MAT
in the right location



Every business is different, that's why every mat plan should be too.

The right mats, in the right places, help keep people safe, protect your floors and create a cleaner, more professional environment.

01 ENTRANCES

Outdoor Scraper
Everyday
Performa Entrance

Protect against dirt and moisture at the point of entry.

02 RECEPTION

Logo & Image
Single Colour
Performa Entrance

Create a welcoming, professional first impression.

03 WORK AREAS

Anti-Fatigue
Health & Safety
Industrial

Improve comfort and support safer working.

04 SPECIALIST AREAS

Kitchen Anti-Fatigue
Kitchen Anti-Slip
Specialist mats

Support demanding wet, dry and hygiene-critical areas.

A MAT SERVICE THAT WORKS
HOW YOU NEED IT TO

At CLEAN, we believe sustainability and performance should work together.

Larger mats can be difficult to handle and transport, while cleaning them thoroughly in-house can be impractical.

CLEAN takes care of the laundering for you, with scheduled servicing that keeps clean mats in place and used mats moving through our professional laundry.

Choose from **two service options**, with fortnightly servicing as standard and weekly or monthly frequencies available.

ONE MANAGED SERVICE.
LONGER-LASTING MAT PERFORMANCE.

A SERVICE SCHEDULE THAT WORKS FOR YOUR BUSINESS.

01 DROP, SWAP & LAUNDER

Simple mat servicing with minimal disruption.

Place your used mats at an agreed collection point and we'll collect them on schedule, replacing them with freshly laundered mats.



Drop
You drop your used mats at the agreed collection point.

Swap
We collect the used mats and replace them with freshly laundered mats.

Launder
We professionally launder the used mats, ready for their next service.

02 LIFT, LAY & LAUNDER

Complete on-site mat collection and servicing, handled by CLEAN.

Our service operative visits your site, lifts the used mats and replaces them with freshly laundered mats, taking the used mats away for professional laundering.



Lift
We lift your used mats from throughout your business, collecting them directly from where they're in use.

Lay
We replace them with freshly laundered mats, laid in place ready to use.

Launder
We take the used mats away for professional laundering, ready for their next service.

CLEAN
LINEN & WORKWEAR

LOGO & IMAGE, HEALTH & SAFETY AND SINGLE COLOUR MATS

One high-performance mat. Three ways to make an impact.

Logo & Image Mats

Put your brand where people see it.

Create a mat featuring your logo, artwork, imagery or message. High-definition digital printing delivers detailed designs and long-lasting colour, while capturing dirt and moisture in busy indoor entrances and reception areas.

Ideal use and position

Entrances | Receptions | Vending Machines | Elevators

Sizes

- 85 x 150cm
- 85 x 240cm
- 115 x180cm
- 115 x 300cm
- 150 x 250cm

Bespoke sizes available (max width: 200cm, length: 550cm)

Size tolerance: +/- 2% Weight tolerance: +/- 5%







Single Colour Mats

A premium indoor mat that captures dirt and moisture.

Simple colour with strong floor protection. Choose from 100 standard colours to complement your workplace, support colour-coding or create a consistent finish across your premises.

Ideal use and position

Entrances | Receptions | Hallways

Sizes

- 85 x 150cm
- 85 x 240cm
- 115 x180cm
- 115 x 300cm
- 150 x 250cm

Bespoke sizes available (max width: 200cm, length: 550cm)

Size tolerance: +/- 2% Weight tolerance: +/- 5%

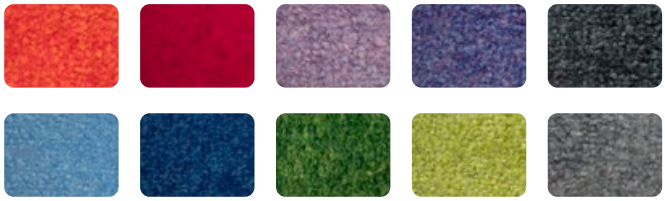

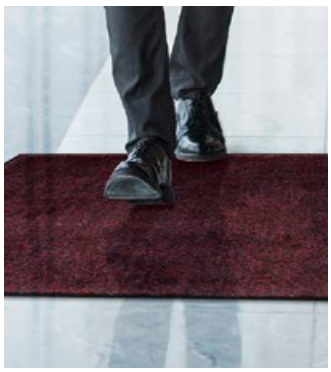

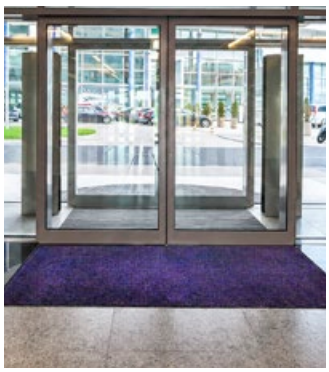



Part of the ALSCO family

Built on the same high-performance foundation.

Logo & Image, Single Colour and Health & Safety Mats may make different impacts, but they share the same robust construction. Recycled PET yarn, durable nitrile rubber backing and reinforced borders deliver consistent performance across the range.

Health & Safety Image Mats

A premium safety mat with a high-impact message.

Put safety messages where people naturally look. Choose from ready-made health and safety designs or communicate your own message with a clear, high-impact printed mat.

Ideal use and position



Entrances | Workstations | Door & Hallways

Sizes

- 85 x 150cm

Our standard size for Health & Safety Mat designs are 85 x 150cm, if a bespoke size is required please contact us.

Size tolerance: +/- 2% Weight tolerance: +/- 5%



Specifications

Style	Colorstar HD
Pile	100% recycled PET yarn, 7mm pile
Backing	100% phthalate-free nitrile rubber with 34% recycled content
Border	20mm Width, 2.5mm Thickness

Benefits

- Superior dirt and moisture retention for cleaner floors
- Fully managed rental service – we deliver, exchange, launder and maintain your mats
- High-definition logo and artwork reproduction
- Made using 100% recycled PET yarn
- Choice of 100 standard colours
- Durable anti-slip nitrile rubber backing

Features

- Standard fortnightly service (26 exchanges per year)
- 7mm recycled PET pile
- Reinforced rubber borders for durability
- High-definition digital print
- Phthalate-free nitrile rubber backing with recycled content
- Suitable for indoor commercial entrances and reception areas

Features at a glance



LEARN MORE — See where mats can make the difference

CLEAN
LINEN & WORKWEAR

Everyday Mats

A durable indoor mat that captures dirt and moisture, providing reliable floor protection in busy commercial environments.

Designed for entrances, receptions and busy walkways, its coarse fibres remove dirt and moisture from footwear, helping keep floors cleaner and safer. As part of our fully managed rental service, mats are regularly collected, professionally laundered and returned ready to perform.

Style Classic Standard
Pile ECONYL® Regenerated BCF Polyamide, twisted & heat-set multifilament
Backing 100% nitrile rubber with 34% post-industrial recycled content in the polymer – phthalate free
Border 20mm Width, 2.5mm Thickness

Sizes

- 85 x 150cm
- 115 x180cm
- 85 x 300cm

Bespoke sizes available
(max width: 200cm, length: 550cm)

Static control

Antistatic behaviour: Approx 1011 ohms (ISO 10965) – Personal Charging: 2kV antistatic (ISO6356)

Features

- 12mm Micromix ECONYL® regenerated nylon pile
- Reinforced rubber borders for added durability
- 100% nitrile rubber backing





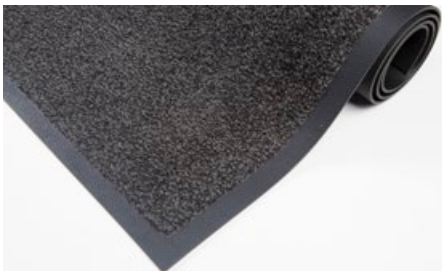

Performa Mats

A premium indoor entrance mat with a deeper pile for superior moisture absorption and reliable floor protection in high-traffic areas.

Designed for busy entrances, receptions and walkways, it absorbs up to 2.5 times more moisture than a standard entrance mat, helping keep floors cleaner, drier and more presentable. As part of our fully managed rental service, mats are regularly collected, professionally laundered and returned ready to perform.

Style Classic Micromix
Pile ECONYL® Regenerated Nylon Micromix fibres, twisted & heat-set BCF polyamide
Backing 100% nitrile rubber with up to 34% post-industrial recycled content in the polymer – phthalate free
Border 20mm Width, 2.5mm Thickness

Sizes

- 85 x 150cm
- 115 x180cm
- 150 x 250cm
- 85 x 240cm
- 115 x 300cm

Max width: 150cm
Size tolerance: +/- 2%
Weight tolerance: +/- 5%

Features

- 12mm Micromix ECONYL® regenerated nylon pile
- Reinforced rubber borders
- 100% nitrile rubber backing
- High-twist heat-set yarns resist crushing
- Absorbs up to 2.5 times more moisture than a standard mat
- Static control performance





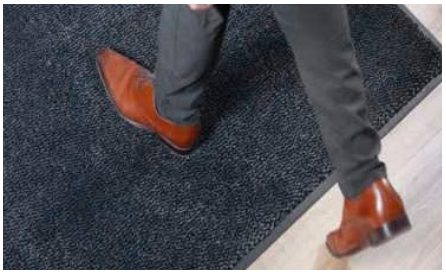

Outdoor Scraper Mats

A durable scraper mat that removes heavy dirt, grit and mud while creating a professional first impression.

Designed for outdoor and entrance areas, it helps keep floors cleaner and reduces cleaning costs. As part of our fully managed rental service, mats are regularly collected, professionally laundered and returned ready to perform.

Custom printed with your logo or artwork, it combines practical floor protection with a powerful branding opportunity.

Style	Promo Scrape Impressions
Pile	ECONYL® Regenerated Nylon 1/8th gauge cut
Backing	100% nitrile rubber with 34%post-industrial recycled content in the polymer – phthalate free
Border	20mm Width, 2.5mm Thickness

Sizes (with or without drainage holes)

- 85 x 150cm
- 150 x 250cm
- 115 x 300cm
- 115 x180cm
- 85 x 240cm

Bespoke sizes:
No drainage holes (max width: 210cm, length: 600cm)
With drainage holes (max width: 130cm, length: 200cm)

Size tolerance: +/- 2%
Weight tolerance: +/- 5%

Features

- Complies with ADA, BS 8300 and ISO 21542 accessibility standards
- Holds up to 3.2L of water per m²
- UV-resistant for long-lasting colour







Anti-fatigue Mats

A premium anti-fatigue mat designed to improve comfort for standing workers while supporting a safer, more productive workplace.

Ideal for workstations, production lines and packing areas, it reduces fatigue from prolonged standing and withstands demanding commercial and industrial use. Its high-density nitrile foam resists water, oils, grease and chemicals, with antimicrobial protection for improved hygiene.

Style	Cushion Complete
Material	High-density closed-cell nitrile/ PVC blended foam
Surface	100% nitrile rubber with antimicrobial treatment
Thickness	16mm (5/8")

Sizes

- 60 x 90cm
- 90 x 150cm
- 90 x 300cm

Bespoke sizes available on request:
90 x up to 2,200 cm (in 10cm increments)

Features

- Available in solid or drainage versions
- High-density closed-cell nitrile foam construction
- Lightweight and flexible for easy handling
- Bevelled safety edges
- High-traction surface
- Chemical and grease resistant
- 16mm thick ergonomic cushioning
- Suitable for commercial and industrial workplaces

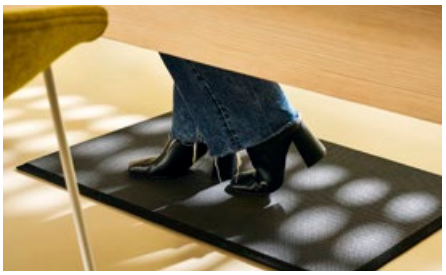

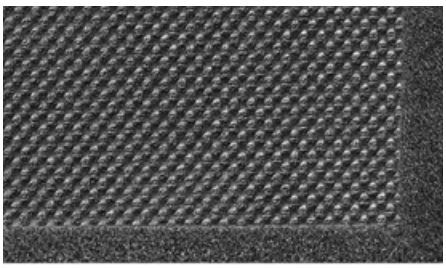



CLEAN
LINEN & WORKWEAR

Performa Anti-fatigue Mats

A premium antimicrobial anti-fatigue mat designed to provide lasting comfort and support for employees who spend long periods on their feet.

Ideal for production areas, healthcare facilities, workshops and workstations, it helps reduce fatigue while resisting water, oils, grease and chemicals in wet or dry environments. High-density nitrile rubber with lifetime antimicrobial protection makes it easy to clean and helps maintain a hygienic workplace.

Style Comfort Premier
Material 100% high-density closed-cell nitrile rubber with 12% recycled rubber content
Thickness 13mm

Sizes

- 60 x 90cm*
- 90 x 150cm*
- 90 x 115cm

(*in stock)

Flammability: Passes Flammability Standard DOC-FF-1-70

Lifetime anti-bacterial treatment

Features

- Standard fortnightly service (26 exchanges per year)
- 13mm high-density closed-cell nitrile rubber
- Lifetime antimicrobial protection
- Bevelled safety edges
- Slip-resistant textured surface
- Welding safe
- Commercially launderable
- Suitable for wet and dry working environments



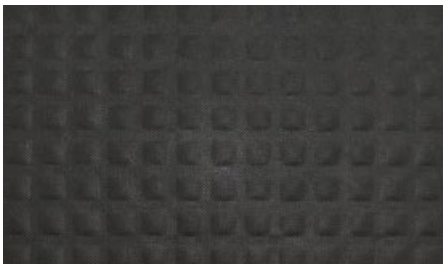



Industrial Anti-fatigue Mats

A premium antimicrobial anti-fatigue mat designed to provide lasting comfort and support for employees who spend long periods on their feet.

Ideal for production areas, healthcare facilities, workshops and workstations, it helps reduce fatigue while resisting water, oils, grease and chemicals in wet or dry environments. High-density nitrile rubber with lifetime antimicrobial protection makes it easy to clean and helps maintain a hygienic workplace.

Style Hog Heaven Max
Surface 100% nitrile rubber with 4% recycled rubber content
Cushion High-density closed-cell nitrile/PVC-blended foam
Thickness 22mm

Sizes

- 61 x 84cm
- 84 x 147cm

Border

Available with or without yellow safety border

Features

- Slip-resistant surface with bevelled safety edges
- Suitable for demanding commercial and industrial environments
- 22mm ergonomic cushioned construction
- High-density nitrile/PVC-blended foam
- Durable nitrile rubber surface
- Bevelled safety edges
- Welding safe
- Electrically conductive (ESD rated)
- Slip-resistant textured surface
- Grease and oil resistant



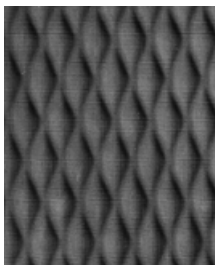





Kitchen Anti-Fatigue & Anti-Slip Mats

A premium anti-fatigue mat designed for commercial kitchens and wet areas, combining comfort, drainage and slip resistance.

Ideal for kitchens, food preparation areas, bars and food processing environments, it helps reduce fatigue while allowing liquids and debris to drain away. High-density nitrile rubber resists grease, oils, chemicals and animal fats, with antimicrobial protection to support a cleaner, safer working environment.

Style Comfort Flow
Material 100% high-density closed-cell nitrile rubber with 12% recycled rubber content
Thickness 9.5mm

Sizes

- 54 x 86cm
- 86 x 142cm
- 86 x 277cm

Size tolerance: +/- 5%

Features

- Antimicrobial treatment helps prevent odours and degradation
- Slip-resistant surface for improved workplace safety
- Standard fortnightly service
- High-density closed-cell nitrile rubber construction
- Flow-through drainage holes
- Slip-resistant surface
- Bevelled safety edges
- Antimicrobial treatment
- Static dissipative (ESD rated)
- Suitable for commercial kitchens and food preparation areas







Kitchen Outdoor Scraper Mats

A durable scraper mat that removes heavy dirt and debris while creating a professional first impression with your logo or branding.

Designed for outdoor and kitchen entrances, it removes dirt, grit and mud before they reach your building, helping keep floors cleaner and reducing cleaning costs. Custom printed with your logo or artwork, it combines practical floor protection with a strong branding opportunity.

Style Promo Scrape Impressions
Pile ECONYL® Regenerated Nylon 1/8th gauge cut
Backing 100% nitrile rubber with 34%post-industrial recycled content in the polymer – phthalate free
Border 20mm Width, 2.5mm Thickness

Sizes (with or without drainage holes)

- 85 x 150cm
- 115 x180cm
- 150 x 250cm
- 85 x 240cm
- 115 x 300cm

Bespoke sizes:
No drainage holes (max width: 210cm, length: 600cm)
With drainage holes (max width: 130cm, length: 200cm)
Size tolerance: +/- 2%
Weight tolerance: +/- 5%

Features

- UV-resistant for long-lasting colour
- Holds up to 3.2L of water per m²
- Resistant to bleach and cleaning chemicals
- Complies with ADA, BS 8300 and ISO 21542 accessibility standards







CLEAN

LINEN & WORKWEAR

Part of the ALSCO family

GET IN TOUCH

40 Glebeland Road
Camberley
Surrey
GU15 3DB

0330 818 7008

info@cleanservices.co.uk

www.cleanservices.co.uk/workwear

CLEAN Linen & Workwear

